



RIVERLAND INTERNATIONAL GROUP LIMITED

FOCUS ON PRODUCTS

KEEP ON IMPROVING

RIVERLAND --- YOUR BUSINESS PARTNER

Our core values indicate that CENTRED IN PRODUCTS, IMPROVED GRADUALLY, BASED ON LONG-TERM COOPERATION, ACHIEVED MUTUAL BENEFITS AND WIN-WIN SITUATION.

RIVERLAND is a direct supplier and manufacture for various of garments for all Ladies' , Men's and Children's. Our office is based in China (Nanjing), while we own factories are located in China and Myanmar and Cambodia which are audited and approved. Besides, we have more than ten contracted factories supporting us to meet the large capacity with flexible production system.

We have two joint-owned factories for fabric and garment:

FABRIC: Poly, Nylon, Cotton, T/C, T/N/C, N/C, and so on.

GARMENT: Quilted&Puffa, Parka, Fur Coat, Wool Jacket, Windbreak Jacket,PU Biker, and so on.

Our development department usually develops more than 100 new styles each season for clients' selection. We export garments to clients from Europe, and our output is a total of 100,000 pieces monthly. The brands include: JD Williams, NEXT, ASOS, FREEMANS, YoursClothing, SOSANDAR, LIPSY, BOOHOO, MISSPAP, Joe Browns, REISS, House Of Sunny, DISTURBIA, OH POLLY, BO&TEE, Adanola, KENZO, BILLIBLUSH, DKNY, BOSS, Michael Kors, Marc Jacobs, Princess Polly, CITY BEACH, COLORFUL REBEL, Nikki Jones, Joseph Ribkoff, AMC, COLCCI, FORUM, and so on.

RIVERLAND sincerely wishes to establish a long-term cooperation with you, achieving mutual benefits !

Company add: 12 Floor,Building A1, Jinlun Interstellar Center, 697 Jiangnan Road, Jiangning District, Nanjing, Jiangsu, China

Factory add: 3/F,4/F,Building 6,No. 8,Heyu Road,Hefeng Town,Lishui District,Nanjing,Jiangsu, China

Website: www.riverland.hk.cn

FABRIC DEVELOPMENT



SOME PART OF OUR PRODUCTS-1



SOME PART OF OUR PRODUCTS -2



SOME PART OF OUR PRODUCTS -3



SOME PART OF OUR PRODUCTS -4

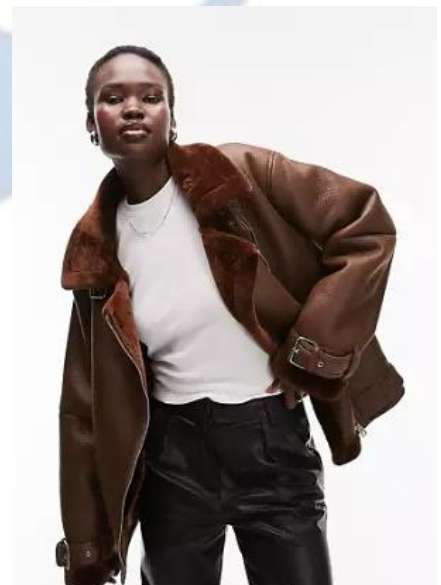
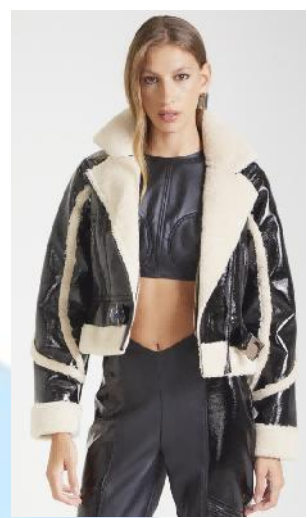

SOME PART OF OUR PRODUCTS -5



SOME PART OF OUR PRODUCTS -6

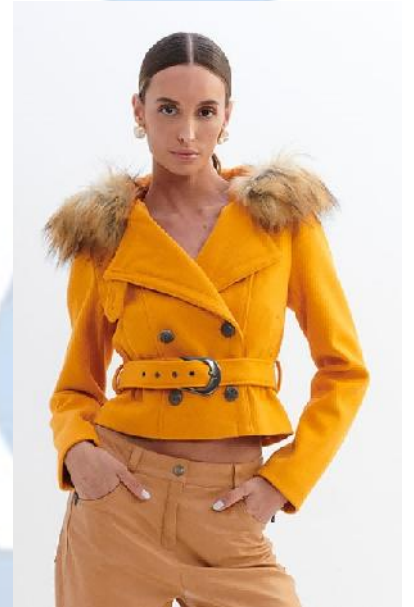

SOME PART OF OUR PRODUCTS -7



SOME PART OF OUR PRODUCTS -8

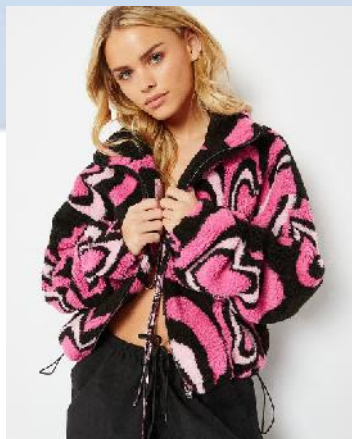

SOME PART OF OUR PRODUCTS -9



SOME PART OF OUR PRODUCTS -10



SOME PART OF OUR PRODUCTS -11



SOME PART OF OUR PRODUCTS -12



SOME PART OF OUR PRODUCTS -13

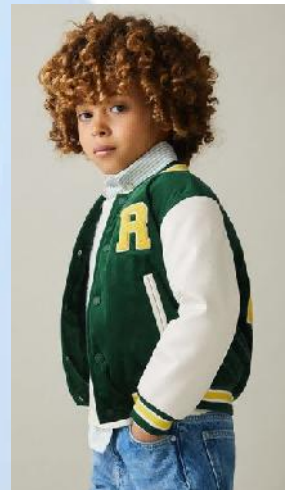

KNITWEAR PRODUCTS



FACTORY AUDIT REPORT-1



Sedex Audit Reference:
ZAA600051527

Sedex Members Ethical Trade Audit Report
Version 6.1

Audit Details			
Sedex Company Reference: <small>(only available on Sedex System)</small>	ZC1029082	Sedex Site Reference: <small>(only available on Sedex System)</small>	ZS4921603
Business name (Company name):	RIVERLAND INTERNATIONAL GROUP LIMITED		
Site name:	Nanjing Riverland Textile Technology co ltd		
Site address:	Floor 3-4, Building 6, No.8 Heyu Road, Hefeng Town, Lishui District, Nanjing, Jiangsu Province, China Nanjing 211218 CN	Country:	CN
Site contact and job title:	Liu Hongling / Admin Manager		
Site phone:	13770770465	Site e-mail:	jeffery@riverland.cn
SMETA Audit Pillars:	<input checked="" type="checkbox"/> Labour Standards	<input checked="" type="checkbox"/> Health and Safety (plus Environment 2-Pillar)	<input type="checkbox"/> Environment 4-pillar <input type="checkbox"/> Business Ethics
Date of Audit:	2024-03-06		



Sedex Audit Reference:
ZAA600031817

Sedex Members Ethical Trade Audit Report
Version 6.1

Audit Details			
Sedex Company Reference: <small>(only available on Sedex System)</small>	ZC1029082	Sedex Site Reference: <small>(only available on Sedex System)</small>	ZS1015640
Business name (Company name):	RIVERLAND INTERNATIONAL GROUP LIMITED		
Site name:	JIANGSU ZHONGRUN TEXTILE TECHNOLOGY CO LTD		
Site address:	NO.168 YANQING ROAD, NANYANG TOWN, TINGHU DISTRICT, YANCHENG CITY, JIANGSU, CHINA YANCHENG 224000 CN	Country:	CN
Site contact and job title:	Ms. Fei Hongqun / HR and Admin Manager		
Site phone:	13770770465	Site e-mail:	jeffery@riverland.cn
SMETA Audit Pillars:	<input checked="" type="checkbox"/> Labour Standards	<input checked="" type="checkbox"/> Health and Safety (plus Environment 2-Pillar)	<input type="checkbox"/> Environment 4-pillar <input type="checkbox"/> Business Ethics
Date of Audit:	2023-10-27		

FACTORY APPREARANCE-1

RIVERLAND factory



ZHONGRUN(COMBODIA) factory



FACTORY APPEARANCE-2

ZHONGRUN (MYANMAR) factory



KNIT factory (GOLD FAITH)



FACTORY INSIDE

Sewing Groups



Special High Quality Group



After Processing Center



Warehouse Appearance



Hanging System



Needle Check Area



Automatic Quilted Machine

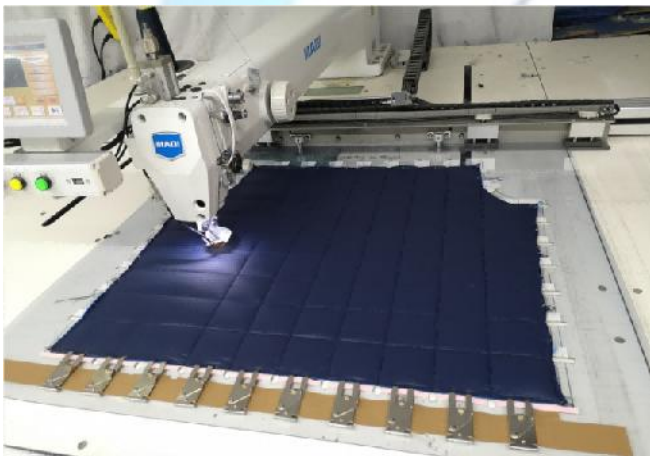

Automatic Down-Filling Machine

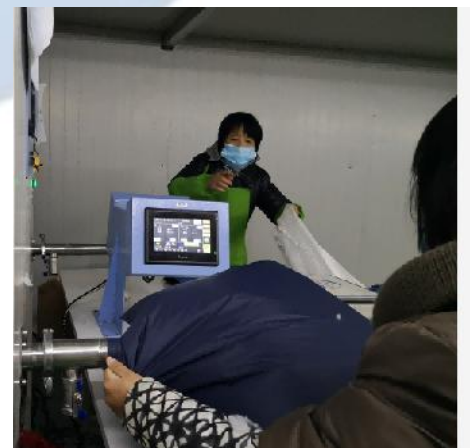

FOCUS ON PRODUCTS, KEEP ON IMPROVING, RIVERLAND --- YOUR BUSINESS PARTNER

COMPANY



RIVERLAND

FOCUS ON PRODUCTS, KEEP ON IMPROVING, RIVERLAND --- YOUR BUSINESS PARTNER

COMPANY SHOWROOM-1



COMPANY SHOWROOM-2



SOME BRANDS WE COOPERATE

ASOS

NEXT

SOSANDAR

Joe Browns

JD·WILLIAMS

LIPSY
LONDON

BO&TEE

REISS

oh
POLLY

DISTURBIA

MISSPAP

House of Sunny

PRINCESS POLLY

CITY BEACH
AUSTRALIA

Joseph Ribkoff

COLOURFUL REBEL

KENZO
PARIS

Nikki Jones

.....