

Bio-Mimetic Chromatography Ltd

Dr Klara Valko

Director

Email: klara_valko@bio-mimetic-chromatography.com

Phone: +44 7521 989 558

Address: 33D Julians Road,
Stevenage, Herts SG1 3ES

EXHIBITION RISK ASSESSMENT

Assessors Name	Assessors Signature	Persons Affected By This Risk Assessment			
Dr Klara Valko	<i>Klara Valko</i>	staff, client staff, other contractors, members of the public			
Hazard / Consequences	Control Procedures	Likelihood (a)	Severity (b)	Risk Ranking (= a x b)	
Risks from allergic reactions from testing skincare products	All testers are given warnings for potential allergens and sensitizers from essential oils that maybe present in our products. All products have written list of allergens on the box and have Cosmetic Products Safety report published by Oxford BioSciences Ltd.	2	1	2	
Hazard / Consequences	Control Procedures	Likelihood (a)	Severity (b)	Risk Ranking (= a x b)	
Stumble, slip	All exhibiting staff and visitors are warned for the steps and potential of slippery floor spaces. Steps are marked with visible lines or signs.	1	1	1	
Hazard / Consequences	Control Procedures	Likelihood (a)	Severity (b)	Risk Ranking (= a x b)	
Lifting heavy objects	Safe lifting methods and tools are employed.	1	2	2	

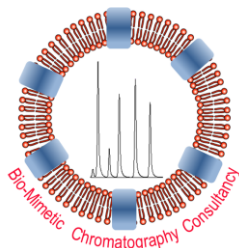

Bio-Mimetic Chromatography Ltd

Dr Klara Valko

Director

Email: klara_valko@bio-mimetic-chromatography.com

Phone: +44 7521 989 558

Address: 33D Julians Road,
Stevenage, Herts SG1 3ES

Hazard / Consequences	Control Procedures	Likelihood (a)	Severity (b)	Risk Ranking (= a x b)
Electrical shock	PAT testing is carried out yearly to ensure the electric equipment is safe	1	2	2

Hazard / Consequences	Control Procedures	Likelihood (a)	Severity (b)	Risk Ranking (= a x b)
Small cuts from paper or broken glass	Training provided in use of laboratory first aid kit.	1	2	2

Hazard / Consequences	Control Procedures	Likelihood (a)	Severity (b)	Risk Ranking (= a x b)
Fire hazard	Fire extinguisher is in visible position in the laboratory that is suitable to put out electrical and solvent fire.	1	2	2

	Likelihood		Severity		Priority
1	Highly Unlikely	1	Trivial	1	Urgent action – (Risk no 15 – 25)
2	Unlikely	2	Minor Injury	2	High Priority – (Risk no 10 – 12)
3	Possible	3	Over 3 day Injury	3	Medium Priority – (Risk no 5 – 9)
4	Probable	4	Major Injury	4	Low Priority – Risk no (2 – 4)
5	Certain	5	Incapacity or Death	5	Very Low Priority– No Action required (Risk no 1)

Dr Klara Valko

Director

Updated: October 2022