

## SHELL SCHEME GRAPHICS - ORDER FORM

### OPTION : 1

PRICE PER 1m wide PANEL

£169+vat

PRINTED, DELIVERED  
& INSTALLED

### OPTION : 2

PRICE PER 1m wide PANEL

£209+vat

PRINTED, DELIVERED  
& INSTALLED

OPTION 1: Between The Poles / Non Seamless

OPTION 2: Full Coverage / Seamless

### A Simple & Easy Solution...

1. Choose OPTION 1 or 2. How many panels do you need to cover? eg. 3x3 with 2 open sides = 6 panels.
2. Would you like a pull up banner, counter and/or literature stand(s)?
3. Send us the order via email or go to our [website](#) and click **ORDER NOW**

### It's as EASY as that!

#### What happens next?

Once we receive the Order we will send you the invoice, artwork specs/dims & blank InDesign templates for your graphic designer. Send us the "print ready artwork" before the agreed deadline and we will confirm everything is ok. A few days before the expo we will email an update confirming everything, then you just turn up on the morning of the exhibition and your stand will be ready for you.

#### Unsure what to do or just need a little more help?

Email is the quickest way to reach us... [hello@kdisplay.co.uk](mailto:hello@kdisplay.co.uk) (Subject... "Name of Expo, stand size & number") or call & leave a message on 01926 611777

### Want to see examples of what we do?

Go to....



Twitter... [@Kdisplay\\_uk](#)



Instagram... [@shellschemegraphics](#)



Facebook... [Kdisplay](#)



Exhibition Name: \_\_\_\_\_ Stand Number: \_\_\_\_\_

Company/Exhibiting Name: \_\_\_\_\_ Stand Size & Open Sides (eg 3x3, 2 open sides): \_\_\_\_\_

Invoice Address: \_\_\_\_\_

Contact Name & Tel: \_\_\_\_\_ Contact Email: \_\_\_\_\_

Graphics are printed to fit between the shell scheme poles. Choose how many panels your stand requires, eg. 3x3 with 2 open sides = 6 panels.

	QUANTITY	TOTAL
Amount of panels required @ £169+vat each	<input type="text"/>	£
<b>Extras...</b>		
Pull Up Banner Stands (850mm w) @ £79+vat each	<input type="text"/>	£
Counters @ £299+vat each	<input type="text"/>	£
Leaflet Stands @ £99+vat each (A5, A4 or A3)	<input type="text"/>	£
	A5, A4 or A3	
(we will let you know if VAT is/not applicable)	<b>Overall Total</b>	£

1. Fill out this form and email it to [hello@kdisplay.co.uk](mailto:hello@kdisplay.co.uk)
2. We will then email you the invoice & artwork specs/dims and blank InDesign templates for your graphic designer.
3. Email us the "Print Ready Artwork" on/before the Deadline Day (to be agreed upon submission of order).
4. Your graphics will be delivered & installed to your stand on the Build Up Day before the exhibition.



Printed  
Pull Up  
850mm w, 2000mm h  
**£79+vat**



Printed  
Counter  
900mm h, 1200mm w  
**£299+vat**



Leaflet  
Stand  
A5, A4 & A3  
**£99+vat**



Exhibition Name: \_\_\_\_\_ Stand Number: \_\_\_\_\_

Company/Exhibiting Name: \_\_\_\_\_ Stand Size & Open Sides (eg 3x3, 2 open sides): \_\_\_\_\_

Invoice Address: \_\_\_\_\_

Contact Name & Tel: \_\_\_\_\_ Contact Email: \_\_\_\_\_

Graphics are printed to fit over the shell scheme poles. Choose how many panels your stand requires, eg. 3x3 with 2 open sides = 6 panels.

	QUANTITY	TOTAL
Amount of panels required @ £209+vat each	<input type="text"/>	£
<b>Extras...</b>		
Pull Up Banner Stands (850mm w) @ £79+vat each	<input type="text"/>	£
Counters @ £299+vat each	<input type="text"/>	£
Leaflet Stands @ £99+vat each (A5, A4 or A3)	<input type="text"/>	£
	A5, A4 or A3	
(we will let you know if VAT is/not applicable)	<b>Overall Total</b>	£

1. Fill out this form and email it to [hello@kdisplay.co.uk](mailto:hello@kdisplay.co.uk)
2. We will then email you the invoice & artwork specs/dims and blank InDesign templates for your graphic designer.
3. Email us the "Print Ready Artwork" on/before the Deadline Day (to be agreed upon submission of order).
4. Your graphics will be delivered & installed to your stand on the Build Up Day before the exhibition.

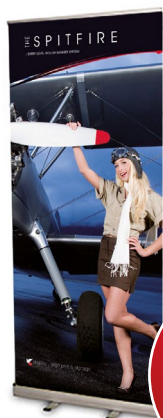

Printed  
Pull Up  
850mm w, 2000mm h  
**£79+vat**



Printed  
Counter  
900mm h, 1200mm w  
**£299+vat**



Leaflet  
Stand  
A5, A4 & A3  
**£99+vat**