

**Graphs**

[Solutions](#)

[Main Menu](#)

1 The diagram shows the graph of the function  $y = f(x)$ .

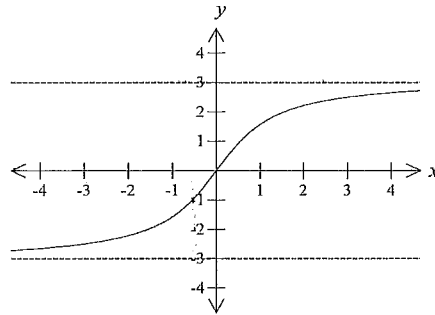

Which of the following is the graph of  $y = \sqrt{f(x)}$ ?

(A)

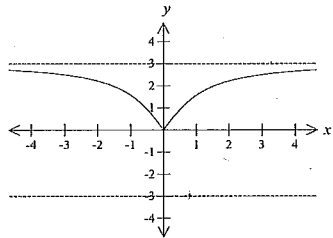

(B)

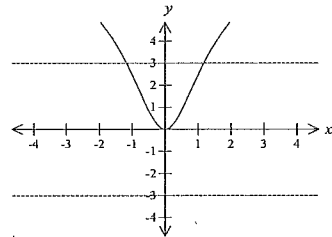

(C)

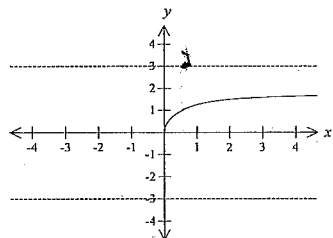

(D)

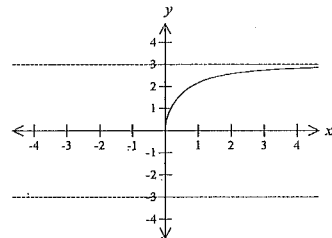

2 The diagram shows the graph of the function  $y = f(x)$ .

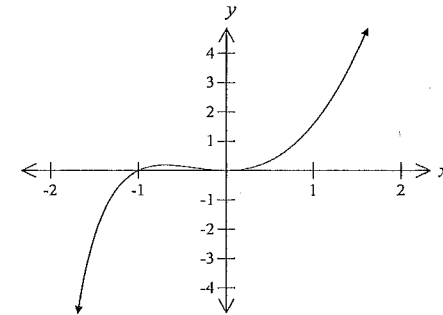

Which of the following is the graph of  $y = f(x)^2$ ?

(A)

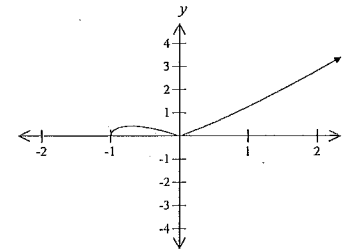

(B)

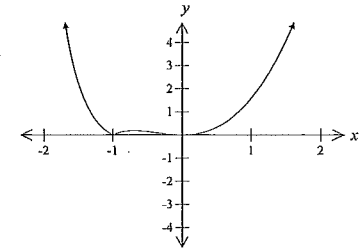

(C)

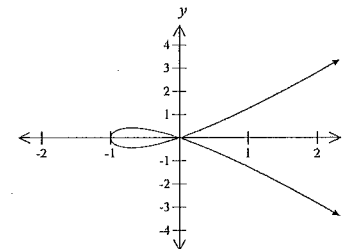

(D)

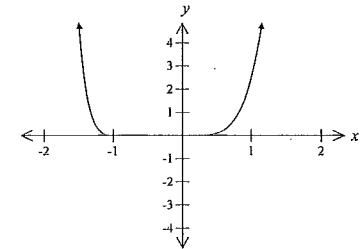

3 The diagram shows the graph of the function  $y = f(x)$ .

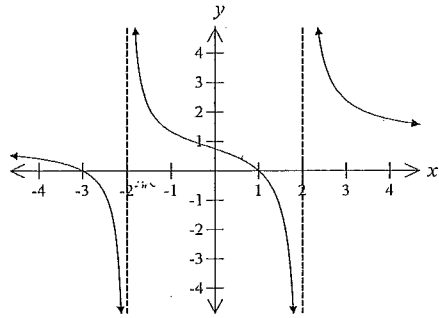

Which of the following is the graph of  $y = |f(x)|$ ?

(A)

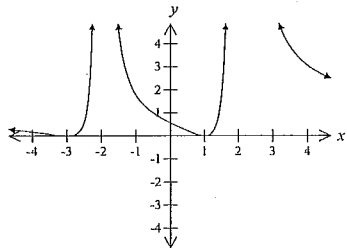

(B)

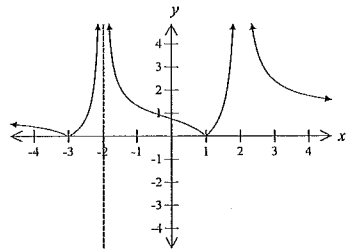

(C)

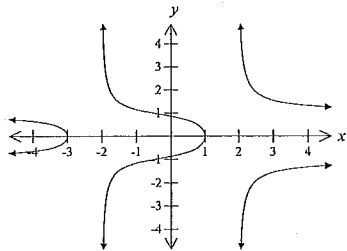

(D)

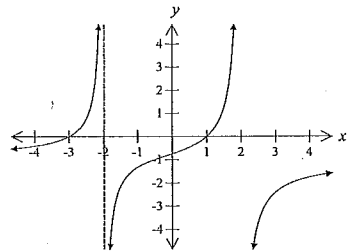

4 The diagram shows the graph of the function  $y = f(x)$ .

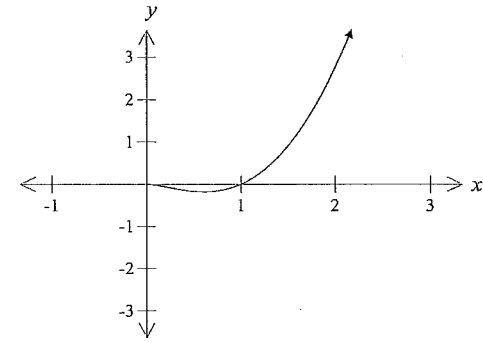

Which of the following is the graph of  $y = \frac{1}{f(x)}$ ?

(A)

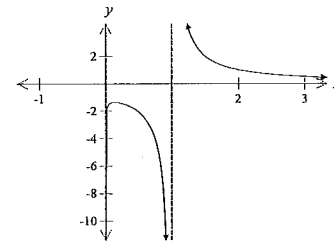

(B)

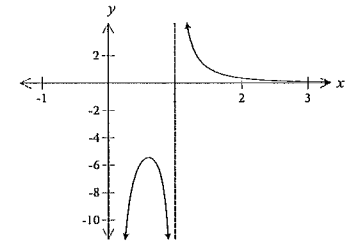

(C)

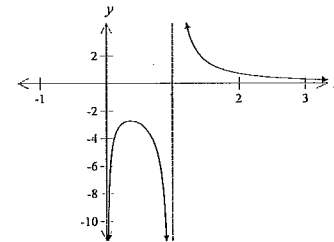

(D)

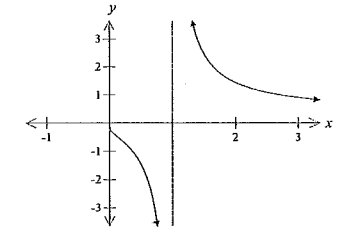

5 The diagram below shows the graph of the function  $y = f(x)$ .

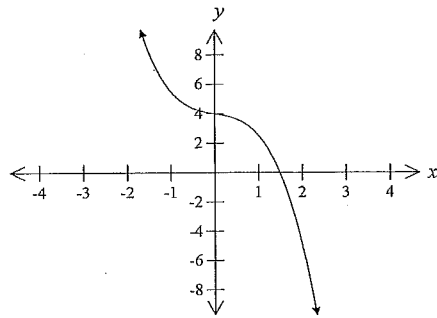

Which diagram represents the graph of  $y^2 = f(x)$ ?

(A)

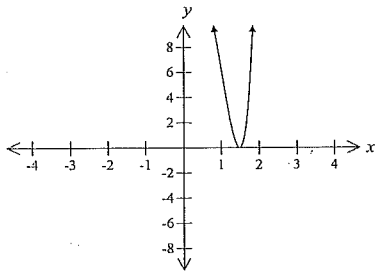

(B)

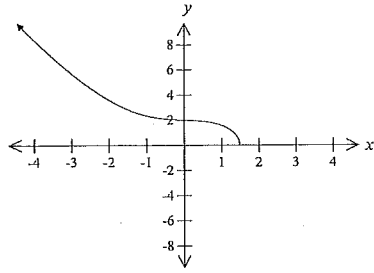

(C)

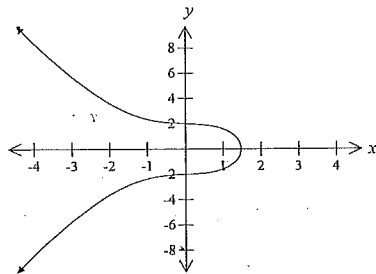

(D)

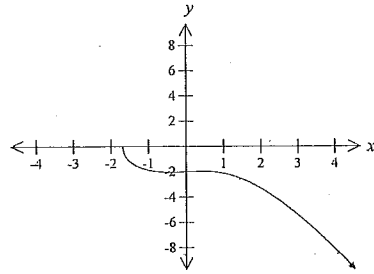

6 What is the graph of  $y = |f(x)|$  given that  $f(x) = 4 - x^2$ ?

(A)

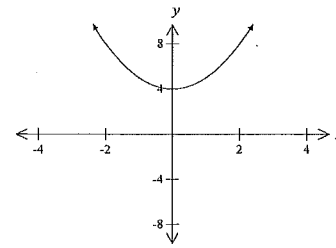

(B)

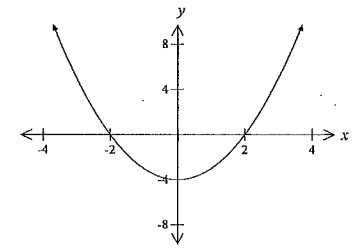

(C)

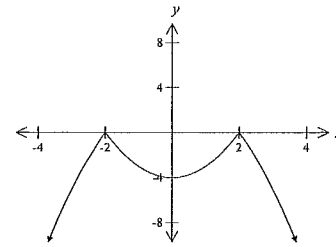

(D)

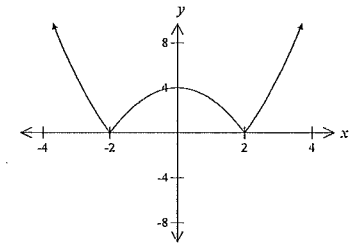

7 Which of the following is the sketch of  $y = \log_2 x + \frac{1}{x}$ ?

(A)

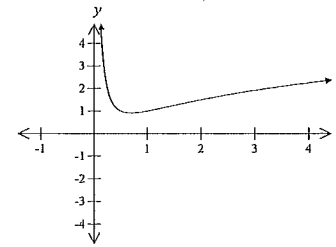

(B)

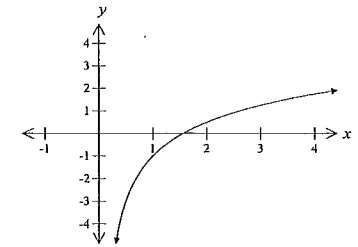

(C)

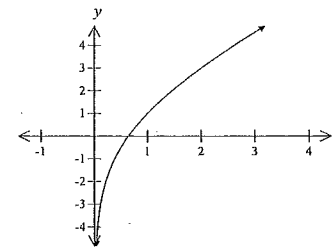

(D)

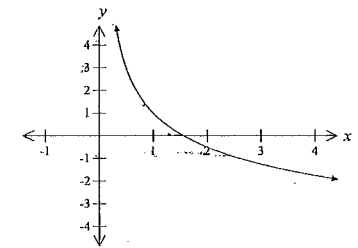

8 The diagram shows the graph of the function  $y = f(x)$ .

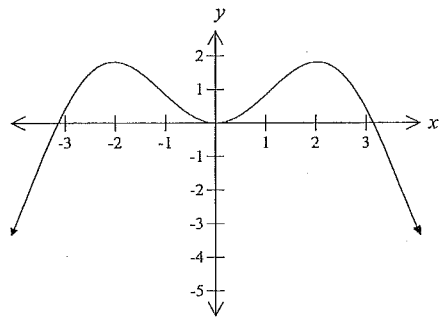

Which of the following is the graph of  $y = |f(x)|$ ?

(A)

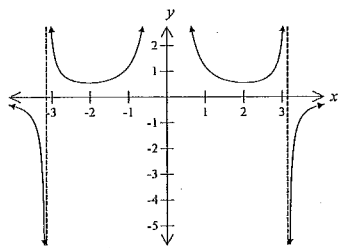

(B)

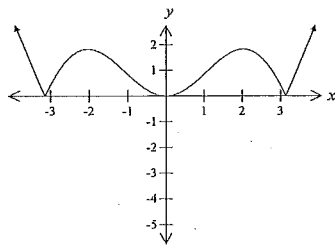

(C)

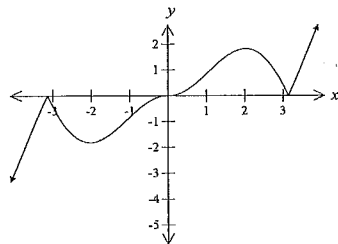

(D)

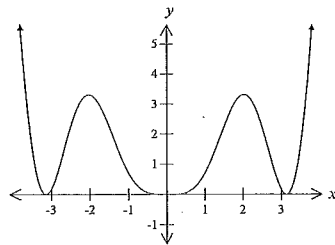

9 The diagram shows the graph of the function  $y = f(x)$ .

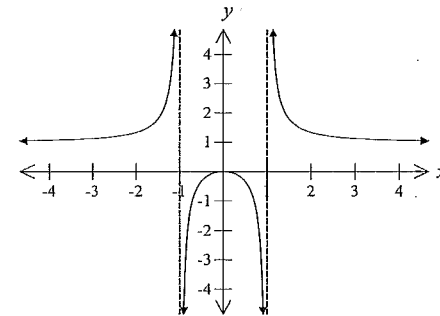

Which of the following is the graph of  $y = \sqrt{f(x)}$ ?

(A)

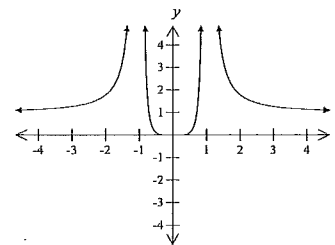

(B)

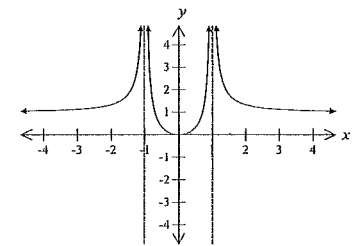

(C)

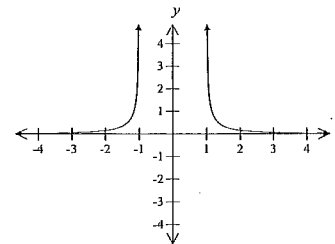

(D)

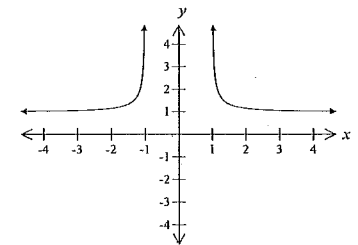

10 The diagram shows the graph of the function  $y = f(x)$ .

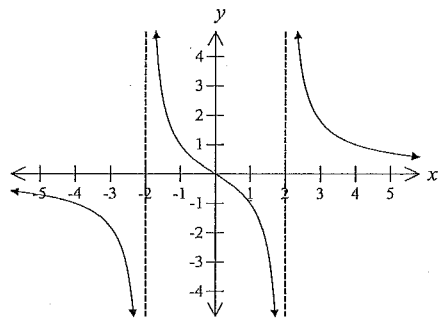

Which of the following is the graph of  $y^2 = f(x)$ ?

(A)

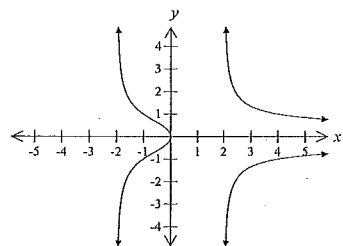

(B)

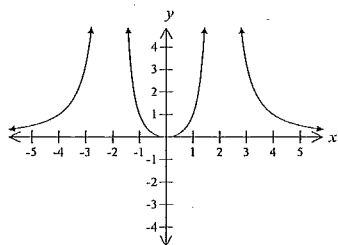

(C)

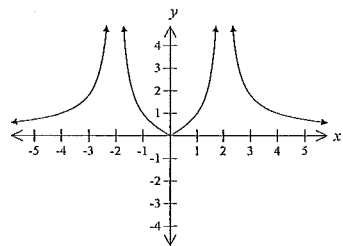

(D)

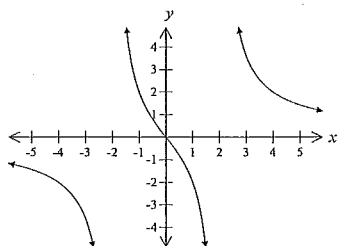

Objective Response Bank

Year 12 Mathematics Extension 2

Worked solutions

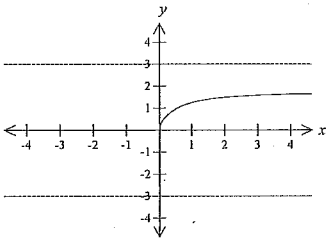
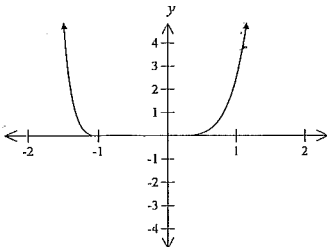
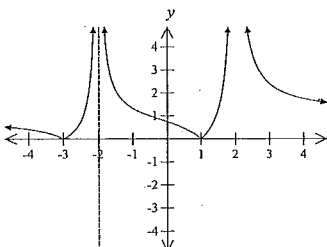
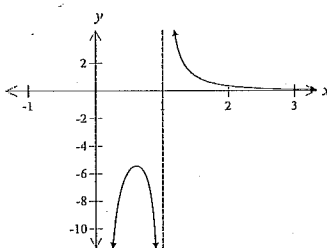
Graphs		Main Menu
	Solution	Criteria
1		1 Mark: C
2		1 Mark: D
3		1 Mark: B
4		1 Mark: B

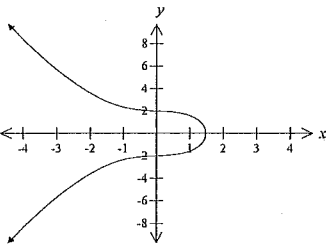
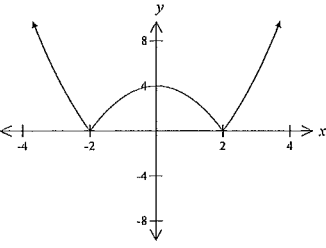
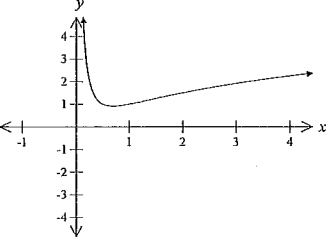
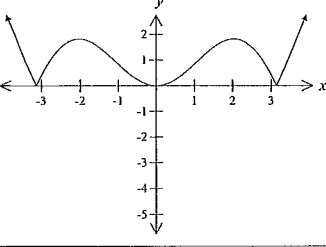
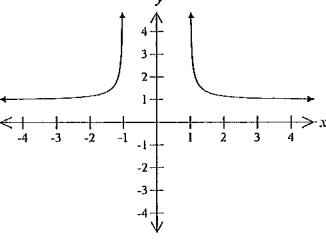
5		1 Mark: C
6		1 Mark: D
7		1 Mark: A
8		1 Mark: B
9		1 Mark: D

