genealityart

Wholesale Catalogue

A/W 2022

genealityart

WHOLESALE LIST
AUTUMN/WINTER 2022

Norwich based Printmaker and Mural artist, Beverley Gene Coraldean creates uniquely illustrated, vivid prints and paper stationery inspired by everyday life and dream worlds.

All Genealityart greeting cards, screen prints and wrapping paper sheets are designed and printed in Norwich, Uk. They are plastic free wherever possible and use FSC certified , recycled papers.

Beverley Gene Coraldean

109 Magdalen Road, Norwich. NR3 4LB
07920448116
genealityart@gmail.com

www.genealityart.com
@genealityart

I've always loved the idea of combining reality with fantasy. Since studying games and animation, I've designed characters, typography and real-imaginary worlds for clients around the globe in the form of surface design, murals and book jackets.

Having discovered a love for printmaking, I now design my own illustrated gift and paper stationery products to inspire and bring joy to like-minded dreamers.

2022 marks the beginning of my wholesale journey and I can't wait to see what this next phase has in store.

I work from my garden studio in Norwich with my noisy assistant Schnauzer Alfie, where I design, screen print and pack orders. My ambition is to deliver beautiful, tactile and sustainable gifts and paper stationery with the planet at the heart.

Genealityart wholesale products are made entirely in Norwich to reduce carbon emissions and are always recycled, recyclable or compostable.

Bev xx

Magnificent Creatures

MAGNIFICENT CREATURES CARD COLLECTION:

Striking illustrations combining nature and fantasy,
blank inside and suitable for any occasion.

Also available as A3 size two-colour Screenprints.

genealityart

OCTOPUS

Flying octopus greeting card on 300gsm textured Callisto, recycled & FSC certified stock. With kraft brown **envelope & plastic** free card holder or compostable bag.

W/S:£1.20 **RRP:**£3.00
Pack size: 6
SKU: MCC01
Barcode: 5065012833065
Dimensions: 5"x7"

DIVING BIRDS

Swimming birds greeting card on 300gsm textured Callisto, recycled, & FSC certified stock. With kraft brown **envelope & plastic** free card holder or compostable bag.

W/S:£1.20 **RRP:**£3.00
Pack size: 6
SKU: MCC02
Barcode: 5065012833072
Dimensions: 5"x7"

ONLOOKER

Hare and industrial city card on 300gsm textured Callisto, recycled & FSC certified stock. With kraft brown **envelope & plastic** free card holder or compostable bag.

W/S:£1.20 **RRP:**£3.00
Pack size: 6
SKU: MCC03
Barcode: 5065012833089
Dimensions: 5"x7"

HUMMINGBIRD

Hummingbird greeting card on 300gsm textured Callisto, recycled, & FSC certified stock. With kraft brown **envelope & plastic** free card holder or compostable bag.

W/S:£1.20 **RRP:**£3.00
Pack size: 6
SKU: MCC04
Barcode: 5065012833096
Dimensions: 5"x7"

WADING ELEPHANTS

Swimming Elephant greeting card on 300gsm textured Callisto, recycled, & FSC certified stock. With kraft brown **envelope & plastic** free card holder or compostable bag.

W/S:£1.20 **RRP:**£3.00
Pack size: 6
SKU: MCC05
Barcode: 5065012833102
Dimensions: 5"x7"

SEAHORSES

Seahorses greeting card on 300gsm textured Callisto, recycled, & FSC certified stock. With kraft brown **envelope & plastic** free card holder or compostable bag.

W/S:£1.20 **RRP:**£3.00
Pack size: 6
SKU: MCC06
Barcode: 5065012833119
Dimensions: 5"x7"

home brew

THE HOME BREW CARD COLLECTION:

Celebrating all things cosy in the home, these designs combine bold typography with a love for caffeine and houseplants. Blank inside.

genealityart

THANK YOU

Coffee themed 'thank you' card on 300gsm textured Callisto, recycled & FSC certified stock. With kraft brown **envelope & plastic** free card holder or compostable bag.

W/S:£1.20 **RRP:** £3.00
Pack size: 6
SKU: HBC01
Barcode: 5065012833003
Dimensions: 5"x7"

PARTY ON

Coffee themed 'party on'card on 300gsm textured Callisto, recycled, & FSC certified stock. With kraft brown **envelope & plastic** free card holder or compostable bag.

W/S:£1.20 **RRP:** £3.00
Pack size: 6
SKU: HBC02
Barcode: 5065012833010
Dimensions: 5"x7"

MUM

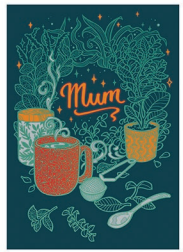

Tea themed 'Mum' card on 300gsm textured Callisto, recycled & FSC certified stock. With kraft brown **envelope & plastic** free card holder or compostable bag.

W/S:£1.20 **RRP:** £3.00
Pack size: 6
SKU: HBC03
Barcode: 5065012833027
Dimensions: 5"x7"

YO

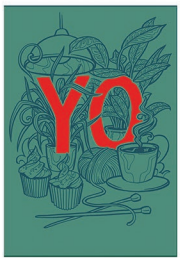

Coffee & knitting themed 'Yo' card on 300gsm textured Callisto, recycled, & FSC certified stock. With kraft brown **envelope & plastic** free card holder or compostable bag.

W/S:£1.20 **RRP:** £3.00
Pack size: 6
SKU: HBC04
Barcode: 5065012833034
Dimensions: 5"x7"

POUR OVER

Coffee themed birthday card on 300gsm textured Callisto, recycled, & FSC certified stock. With kraft brown **envelope & plastic** free card holder or compostable bag.

W/S:£1.20 **RRP:** £3.00
Pack size: 6
SKU: HBC05
Barcode: 5065012833041
Dimensions: 5"x7"

NEW HOME

Tea and houseplant 'new home' card on 300gsm textured Callisto, recycled, & FSC certified stock. With kraft brown **envelope & plastic** free card holder or compostable bag.

W/S:£1.20 **RRP:** £3.00
Pack size: 6
SKU: HBC06
Barcode: 5065012833058
Dimensions: 5"x7"

Dapper Dudes

DAPPER DUDES CARD COLLECTION:

Fun and flamboyant, highly illustrated cards
with unique messages and whimsical characters.
Blank inside.

genealityart

NICE ONE

A congratulatory 'nice one' card on 300gsm textured Callisto, recycled & FSC certified stock. With kraft brown **envelope & plastic** free card holder or compostable bag.

W/S:£1.20 **RRP:**£3.00
Pack size: 6
SKU: DDC01
Barcode: 5065012833126
Dimensions: 5"x7"

PEACE OUT

A peaceful lioness card on 300gsm textured Callisto, recycled, & FSC certified stock. With kraft brown **envelope & plastic** free card holder or compostable bag.

W/S:£1.20 **RRP:**£3.00
Pack size: 6
SKU: DDC02
Barcode: 5065012833133
Dimensions: 5"x7"

STRING OF HEARTS

A card to bring love, Valentines or not on 300gsm textured Callisto, recycled & FSC certified stock. With kraft brown **envelope & plastic** free card holder or compostable bag.

W/S:£1.20 **RRP:**£3.00
Pack size: 6
SKU: DDC03
Barcode: 5065012833140
Dimensions: 5"x7"

YOU GUYS

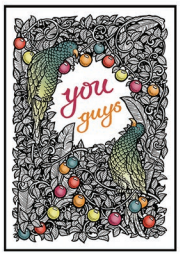

A card featuring two parrots on 300gsm textured Callisto, recycled, & FSC certified stock. With kraft brown **envelope & plastic** free card holder or compostable bag.

W/S:£1.20 **RRP:**£3.00
Pack size: 6
SKU: DDC04
Barcode: 5065012833157
Dimensions: 5"x7"

DAPPER DOG

A card for dapper dogs on 300gsm textured Callisto, recycled, & FSC certified stock. With kraft brown **envelope & plastic** free card holder or compostable bag.

W/S:£1.20 **RRP:**£3.00
Pack size: 6
SKU: DDC05
Barcode: 5065012833164
Dimensions: 5"x7"

STRUT

A card for those who like to strut on 300gsm textured Callisto, recycled, & FSC certified stock. With kraft brown **envelope & plastic** free card holder or compostable bag.

W/S:£1.20 **RRP:**£3.00
Pack size: 6
SKU: DDC06
Barcode: 5065012833171
Dimensions: 5"x7"

All Genealityart individual greeting cards come with the option of plastic-free recycled kraft **'bolero'** card holders or compostable card bags.

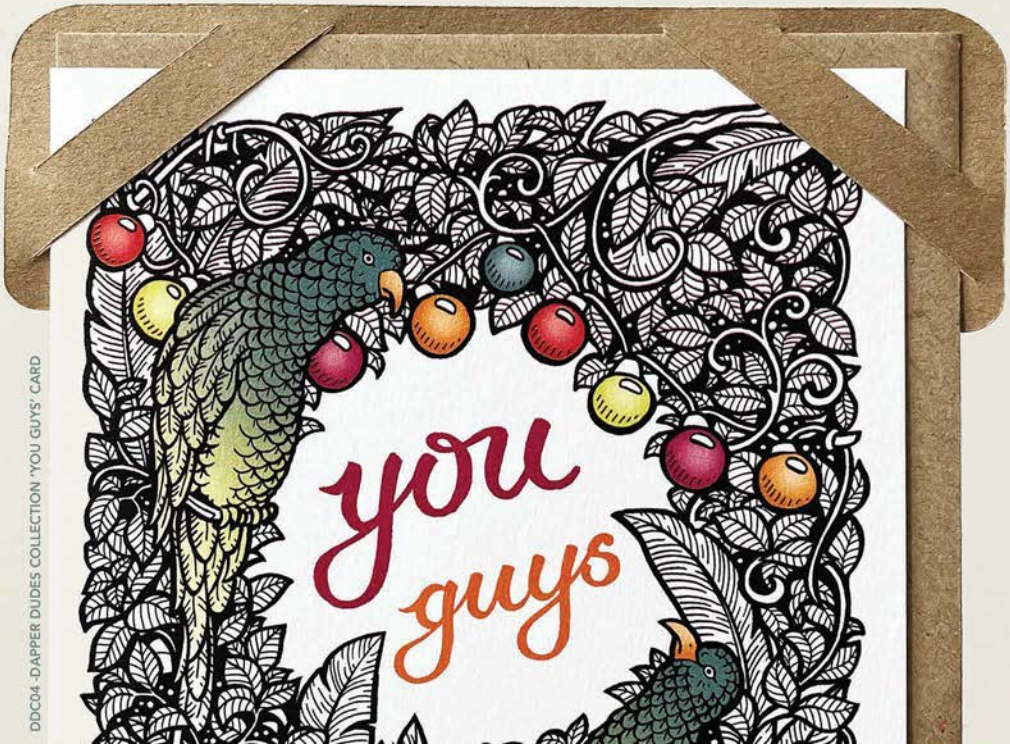

DDC04 -DAPPER DUDES COLLECTION 'YOU GUYS' CARD

PATTERNED BLANK NOTECARD PACKS

NEIGHBOURHOOD

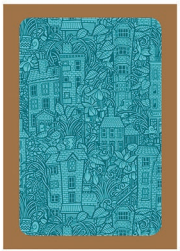

Pack of 6 house and plant folded cards on 300gsm recycled, FSC certified stock. With kraft brown envelopes in brown card display box.

Wholesale price: £3.60
RRP:£9.00
Pack size: 3
SKU: PCP01
Barcode: 5065012833294
Size: A6

PERRY

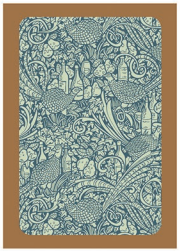

Pack of 6 pheasant & pear folded cards on 300gsm recycled, FSC certified stock. With kraft brown envelopes in brown card display box.

Wholesale price: £3.60
RRP:£9.00
Pack size: 3
SKU: PCP02
Barcode: 5065012833300
Size: A6

TOWN BEE

Pack of 6 Norwich & bees folded cards on 300gsm recycled, FSC certified stock. With kraft brown envelopes in brown card display box.

Wholesale price: £3.60
RRP:£9.00
Pack size: 3
SKU: PCP03
Barcode: 5065012833317
Size: A6

HBW01 -HUMMINGBIRD WRAP SHEET

WRAPPING PAPER SHEETS

Magnificent Creatures

PERRY

Pheasant and pear repeat pattern wrapping paper sheet on 100gsm recycled, uncoated FSC certified stock.

Wholesale price: £0.88
RRP:£2.20
Pack size: 25
SKU: PW01
Barcode: 5065012833386
Dimensions: 50cm x 70cm

HUMMINGBIRD

Hummingbird repeat pattern wrapping paper sheet on 100gsm recycled, uncoated FSC certified stock.

Wholesale price: £0.88
RRP:£2.20
Pack size: 25
SKU: HBW01
Barcode: 5065012833409
Dimensions: 50cm x 70cm

TOWN BEE

Bees and Norwich architecture pattern wrapping paper sheet on 100gsm recycled, uncoated FSC certified stock.

Wholesale price: £0.88
RRP:£2.20
Pack size: 25
SKU: NBW01
Barcode: 5065012833416
Dimensions: 50cm x 70cm

Magnificent Creatures

MAGNIFICENT CREATURES COLLECTION
A3 SCREEN PRINTS

Striking illustrated prints combining nature and fantasy.

Also available as 5"x7" greeting cards.

genealityart

Screen prints are made by hand and each one is unique! You may find slight differences between prints.

OCTOPUS

Flying octopus two-colour screen print on 260gsm recycled off-grey Woodstock paper.
Backed with board in a compostable cellophane bag.

W/S price: £12.00
RRP: £30.00
Pack size: 3
SKU: MCPR01
Barcode: 5065012833324
Size: A3

DIVING BIRDS

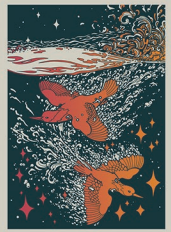

Diving birds two-colour screen print on 260gsm recycled off-grey Woodstock paper.
Backed with board in a compostable cellophane bag.

W/S price: £12.00
RRP: £30.00
Pack size: 3
SKU: MCPR02
Barcode: 5065012833331
Size: A3

ONLOOKER

Hare and industrial city two-colour screen print on 260gsm recycled off-grey Woodstock paper.
Backed with board in a compostable cellophane bag.

W/S price: £12.00
RRP: £30.00
Pack size: 3
SKU: MCPR03
Barcode: 5065012833348
Size: A3

HUMMINGBIRD

Hummingbird two-colour screen print on 260gsm recycled off-grey Woodstock paper.
Backed with board in a compostable cellophane bag.

W/S price: £12.00
RRP: £30.00
Pack size: 3
SKU: MCPR04
Barcode: 5065012833355
Size: A3

WADING ELEPHANTS

Swimming Elephant two-colour screen print on 260gsm recycled off-grey Woodstock paper.
Backed with board in a compostable cellophane bag.

W/S price: £12.00
RRP: £30.00
Pack size: 3
SKU: MCPR05
Barcode: 5065012833362
Size: A3

SEAHORSES

Seahorses two-colour screen print on 260gsm recycled off-grey Woodstock paper.
Backed with board in a compostable cellophane bag.

W/S price: £12.00
RRP: £30.00
Pack size: 3
SKU: MCPR06
Barcode: 5065012833379
Size: A3

SEASONAL PRODUCTS

2022

CHRISTMAS CARDS:

CHRISTMAS WILDLIFE COLLECTION:

REINDEER

Illustrated reindeer Christmas card on 300gsm recycled, FSC certified stock. With kraft brown envelope and plastic **free card holder or** compostable bag.

W/S price:£1.08
RRP:£2.70
Pack size: 6
SKU: CWC01
Barcode: 5065012833188
Dimensions: A6

PENGUINS

Illustrated penguins Christmas card on 300gsm recycled, FSC certified stock. With kraft brown envelope and plastic **free card holder or** compostable bag.

W/S price:£1.08
RRP:£2.70
Pack size: 6
SKU: CWC02
Barcode: 5065012833195
Dimensions: A6

FOXES

Illustrated foxes Christmas card on 300gsm recycled, FSC certified stock. With kraft brown envelope and plastic **free card holder or** compostable bag.

W/S price:£1.08
RRP:£2.70
Pack size: 6
SKU: CWC03
Barcode: 5065012833201
Dimensions: A6

CHRISTMAS HOME AND PET COLLECTION:

CHICKENS

Illustrated chickens Christmas card on 300gsm recycled, FSC certified stock. With kraft brown envelope and plastic **free card holder or** compostable bag.

W/S price:£1.08
RRP:£2.70
Pack size: 6
SKU: FHC01
Barcode: 5065012833218
Dimensions: A6

PUPS

Illustrated dogs Christmas card on 300gsm recycled, FSC certified stock. With kraft brown envelope and plastic **free card holder or** compostable bag.

W/S price:£1.08
RRP:£2.70
Pack size: 6
SKU: FHC02
Barcode: 5065012833225
Dimensions: A6

HOUSE CAT

Illustrated house cat Christmas card on 300gsm recycled, FSC certified stock. With kraft brown envelope and plastic **free card holder or** compostable bag.

W/S price:£1.08
RRP:£2.70
Pack size: 6
SKU: FHC03
Barcode: 5065012833232
Dimensions: A6

CHRISTMAS CARDS PACKS:

PACK OF SIX CHRISTMAS WILDLIFE CARDS

6 cards featuring 3 illustrations on 300gsm recycled, FSC certified stock. With 6 brown kraft envelopes in a recycled brown card display box.

Wholesale price: £3.60
RRP:£9.00
Pack size: 3
SKU: CWP01
Barcode: 5065012833270
Size: A6

PACK OF SIX ILLUSTRATED HOME AND PET CHRISTMAS CARDS

6 cards featuring 3 illustrations on 300gsm recycled, FSC certified stock. With 6 brown kraft envelopes in a recycled brown card display box.

Wholesale price: £3.60
RRP:£9.00
Pack size: 3
SKU: FHP01
Barcode: 5065012833287
Size: A6

WRAPPING PAPER SHEETS:

FESTIVE FOX:

Illustrated festive fox wrapping paper sheet on 100gsm recycled, uncoated FSC certified stock.

Wholesale price: £0.88
RRP:£2.20
Pack size: 25
SKU: CFW01
Barcode: 5065012833393
Dimensions:50x70cm

ROUND ROBIN:

Illustrated robin and bauble wrapping paper sheet on 100gsm recycled, uncoated FSC certified stock.

Wholesale price: £0.88
RRP:£2.20
Pack size: 25
SKU: RRW01
Barcode: 5065012833430
Dimensions:50x70cm

TURTLE DOVE:

Illustrated turtle dove and hanging star wrapping paper sheet on 100gsm recycled, uncoated FSC certified stock.

Wholesale price: £0.88
RRP:£2.20
Pack size: 26
SKU: TDW01
Barcode: 5065012833423
Dimensions: 50x70cm

TERMS AND CONDITIONS

Minimum order: £75 ex VAT (or £50 for your first order) with £10 carriage*
*This is for mainland UK only. International orders and the islands are quoted when you place your order.

Carriage paid with an order of £150 ex VAT.

Prices
List prices are subject to change. Any local taxes, duties and customs fees are the responsibility of the customer.
Prices are exclusive of VAT. For EU customers we will need your VAT number and EORI number.

Delivery
Leadtimes are 2 weeks from receipt of payment. During busy times or for large orders it may be longer. I will always let you know when you place your order.

Payment Terms
When your order is ready to ship, I will send you an invoice to be paid within 30 days unless otherwise decided.

Cancellations and Returns
All orders are firm sale and unfortunately, we cannot accept any returns. In the event that an order arrives damaged or there are any problems. **Please let me know by email within 5 working days of receiving the delivery.**

Exclusivity
All Genenealityart stockists are offered excusivity to their postcode area for 6 months from the most recent order date.

Resale
If Genealityart products are sold online, credit must be given to Genealityart in the product description. Retailers may not resell Genealityart products on any 3rd party online platforms such as Amazon, Not on the High Street, Ebay etc. without prior permission in writing.

.

HOW TO ORDER

To place an order, visit **www.genealityart/wholesale**. There you can submit an order form. Alternatively, fill in the form overleaf, photograph and send it to me via email. I'll confirm the order via email and send you an invoice when the items are ready to send!

Email: **genealityart@gmail.com** Phone: **07920448116**

STAY IN TOUCH

Let's help each other out and connect on social media!
If you share any pictures of my products or them featuring on your store displays, please remember to tag me.

@genealityart

@genealityartillustration