



Steel screen



Steel screen with graphics

WINDOW SCREENS

Our steel modular screen system is a unique concept that allows us to protect any size of opening with the exact sized panel. Natural light and ventilation penetrates the screens whilst maintaining a high level of security. The wide variety of fixings ensures there is minimal damage to the property and internal decorative work is not impeded. All screens can be fitted with realistic Chameleon Graphic Panels for low visual impact.



Void security door



Chameleon graphics panels

SECURITY DOORS

The most advanced void security door ever produced. The all steel construction has been designed to offer maximum security, simple and light operation and has a wide range of opening control options to suit your specific requirements. The modular sized doors have expandable frames to fit snugly into the reveal and the wide selection of anchorage devices ensures that no damage is done to the existing door or frame and does not impede entry.

- Supports IDACS code management system
- Turn on and off an integral alarm
- Realistic graphics panels in a choice of styles can be fitted for low visual impact.



Access control and security



Intelligent Digital Access Control Systems



Contact us today on **0800 9172994** or visit **loxalsecurity.com**

Loxal Security, Unit 5, Sevenoaks Business Centre, Cramptons Road, Sevenoaks TN14 5DQ
Email: info@loxalsecurity.com Web: loxalsecurity.com

Loxal Security Ltd loxalsecurity.com

Loxal access control and security

Loxal brings a 21st century approach to property and site access control and security. Integrated with seemingly familiar hardware, our patented IDACS technology gives owners and managers remote access, as well as increased security, productivity, management information and reductions in their carbon footprint.

Whether you're responsible for managing and securing a large vacant commercial building or taking care of the access procedure of your holiday home, Loxal have a solution.

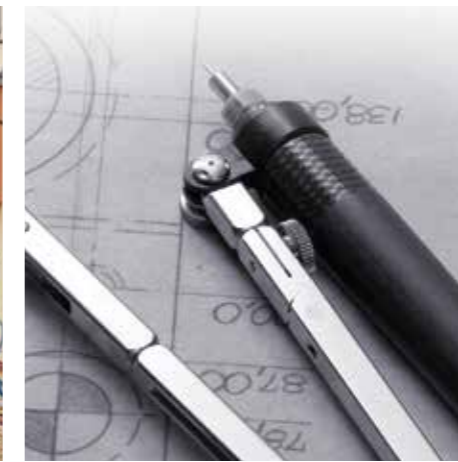
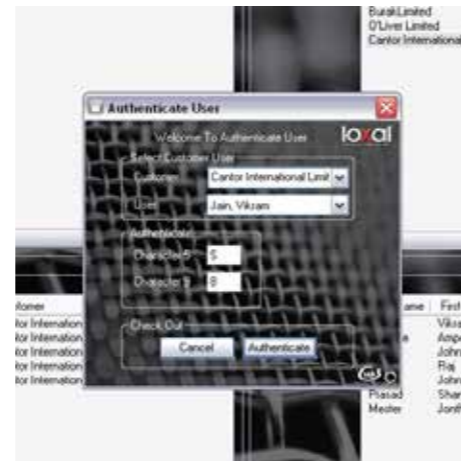

WHO, WHEN, WHERE

Keys remain one of the property managers biggest headaches. Key collection, delivery and returns (or non-returns!) cause needless, frustrating and sometimes expensive delays, they are difficult to manage and often culminate in a costly lock change.

At the heart of the Loxal range is IDACS, designed to offer sophisticated entry code and property management information in a temporary environment where mains power

is not always available. This user friendly system allows a single, personalised PIN number to be issued to authorised users enabling easy access to the site regardless of the IDACS product installed.

With this system you can allow key staff and contractors to enter multiple sites with their individual security code, issue a code for a day, a week or a defined period with controlled hours and days of entry.

IDACS also enables the user to:

- Turn on or off an alarm
- Log every action
- Produce a site attendance record
- View attempted misuse
- Record security inspections
- Close down system completely over holiday periods.

Loxal IDACS keyless access control products are designed and manufactured in the UK.

Loxal's unique range of on-site key management and access control products for occupied or vacant properties and sites reduce costs through improved operational management. All products can be integrated with on-site alarm systems. Designed to be fitted with virtually damage free installation they can be moved from site to site with no intrusive fixings required.



IDACS BLOCK LOCK

Truly innovative, truly multi purpose, ultra secure, user friendly digital sitelock designed to be used in the most demanding industrial environments.

Suggested uses include: vehicle and pedestrian gates, remote sites and facilities, construction site, hoarding, palisade fencing, storage units, garages, roller shutters, warehouses, depots, industrial units, shipping containers, HGV-containers, equestrian facilities, site offices and welfare units.



IDACS DIGITAL LOCK CONVERTER

Almost any Euro key operated lock can be temporarily converted to a digital lock with our lock conversion unit.

- Stand alone battery powered
- Fitted and converted back to key operation in less than 10 minutes
- Alteration and damage free installation
- Reusable
- IDACS code management



IDACS LOXAL IDACS™ LETTERBOX KEYSAFE

The ideal solution for discrete, temporary on-site key management and access control. The Letterbox Keysafe temporarily replaces the existing entrance door letter flap and is installed without damage to the door leaf using a unique clamping mechanism. The keys are held securely on a steel wire lanyard so they stay in the safe and not in someone's pocket. The LB Key Safe has been installed on approximately 20,000 properties without a single breach reported. Secured by Design.



IDACS MULTI INSTALLATION KEY SAFES

All the benefits of IDACS in a simple to use key safe. There is an installation method to suit virtually any opening. Keys are secured on wire lanyard. Incredibly robust and secure. See our website for full product details.



IDACS LOCKING BAR

Fitted to almost any single inward opening door with a central horizontal letter flap, the all new Loxal IDACS Digital Locking Bar adjusts to fit around the door frame providing a high level of security against forcing. It may be used independently, or supplement the existing locking arrangements. A secure key safe is incorporated to hold the property keys.



IDACS INTEGRATED VISUAL VERIFICATION ALARM SYSTEM

The IDACS Integrated Void Alarm System is a wireless, fully monitored, battery operated system designed to protect vacant residential and commercial property from the risks of vandalism, arson, squatting and theft. The unit can be rapidly deployed internally and externally without mains power or telephone lines and can be fully interfaced with any Loxal IDACS enabled product. Using integration means temporary and emergency users do not require to be issued with a separate alarm code, thus giving greater flexibility, convenience and most importantly security. All products can be integrated with on site alarm systems.