



# BREAKOUT

MEETINGS AT HARD ROCK HOTELS



# WHEN THE SPOTLIGHT IS OURS THE MOMENT IS YOURS

Every success story can trace its way back to an experience, one that changed those bold enough to be a part of it. These are BREAKOUT moments, our specialty. And on this stage is where you'll find yours.

So when you're ready to get serious about meetings, we're ready to make it happen. This is Hard Rock. And this is an event performance like no other.



# CONTENTS

OUR ROOTS

LIVING OUR MOTTOS

VIBE

VENUES

PREMIER MUSIC & CULTURAL EXPERIENCES  
FOR MEETINGS & EVENTS

SAVE THE PLANET | CLEAN THE WORLD

ROCK SPA | RHYTHM & MOTION

MEET SAFE + SOUND

A STAGE THAT SPANS CONTINENTS



## LOCATIONS

AMSTERDAM

ATLANTIC CITY

BALI

BILOXI

BUDAPEST

CANCUN

DALIAN

DAVOS

DAYTONA BEACH

DESARU COAST

DUBLIN

GOA

GUADALAJARA

HOLLYWOOD FL

IBIZA

LAKE TAHOE

LONDON

LOS CABOS

MADRID

MALDIVES

NEW YORK

ORLANDO

PANAMA

PATTAYA

PENANG

PUNTA CANA

RIVIERA MAYA

SACRAMENTO

SAN DIEGO

SHENZHEN

SINGAPORE

TAMPA

TENERIFE

TULSA

VALLARTA

## REVERB

ATLANTA

## HARD ROCK HOTELS GLOBAL MAP



# OUR ROOTS



In 1971, two shaggy-haired Yanks opened an American diner in an old Rolls Royce dealership in London. It had nothing to do with market studies or target audiences. It didn't even have anything to do with memorabilia. That was just a goof: Clapton wants to save his favorite table - sure, we'll put the guitar on the wall. Four decades, 50+ countries and 180+ Hard Rock Cafes and 30+ hotels later, we're still saving tables for our rock star friends, and for millions upon millions of their fans.



# LIVING OUR MOTTOS

While music is the heart of Hard Rock, philanthropy is its soul, and Hard Rock International is committed to making a difference through a wide variety of philanthropic causes and activities. For more than 50 years, Hard Rock International has made it both its business and its abiding passion to make the earth a safer, healthier and better place to live. Since opening in 1971, Hard Rock International has been committed to two consistent brand pillars, music and philanthropy. In 2016, Hard Rock International launched the Hard Rock Heals Foundation, a global charity that aims to improve lives through the power of music. Hard Rock's guiding principle, "Love All – Serve All," encompasses the brand's dedication to its core mantras – "Save The Planet," "Take Time To Be Kind" and "All is One."

LOVE ALL–SERVE ALL  
TAKE TIME TO BE KIND  
ALL IS ONE  
SAVE THE PLANET

# VIBE



Music is our essence. It can create moods and memories. It can make you move you to the floor or tuck you into bed. Music has a powerful effect on creativity. It can make you want to leave, or it can make you want to stay. Ignore it at your peril, as it is our potent brand differentiator and we take it very seriously. Our guests should not leave us and hear the same tracks at the mall or an airport food court that they have heard at our hotels. Hard Rock Hotel playlists are bespoke, lovingly hand crafted by our team of musical magicians. Remember that mix tape you made for your high school crush? Well our DJ's are crushing on our hotels. And their record collections are huge. But love is a two-way street, and that's one reason why our Vibe Managers, whom we refer to as the Visionary Individuals Behind the Experience, at each property are vital. Their input and expertise, their physical presence on the ground, is crucial in properly executing the music program.



MUSIC IS OUR ESSENCE.  
IGNORE IT AT YOUR PERIL.



# EVERYONE HAS SPACES, WE HAVE VENUES

From setup to sundown, our team of professionals is here to provide all you need to produce an unforgettable and unparalleled event. This is different with purpose, engaging with energy, and uniquely designed to inspire.

- Unparalleled service and accommodations
- Contemporary, luxury design
- Expert AV and technological integration
- Dynamic event facilities
- World-class food & beverage



# PREMIER MUSIC & CULTURAL EXPERIENCES FOR MEETING & EVENTS

Hard Rock Hotels promise unique meeting experiences and spaces around the world, all fully equipped to create seamless, professional events – turning the ordinary into an “Anything But Beige” experience.

Our BREAKOUT programs are inspired by the most popular Hard Rock Hotel in-room amenity programs such as Sound of Your Stay® and Rock Om®. All designed to amplify your next meeting or event with curated music, memorabilia and brand experiences. We’ve partnered with the most innovative brand partners to develop experiences designed to inspire your team, strengthen bonds and create a deeper connection to your organization.







## PREMIER MUSIC & CULTURAL EXPERIENCES FOR MEETING & EVENTS

Inspired by the most popular Hard Rock Hotel in-room amenity programs such as Sound of Your Stay® and Rock Om®, it's time to BREAKOUT and amplify these experiences for group events.

### TRACKS®

SONG SLAM  
TEAM ANTHEM  
INSTAHITS  
ROCKIN' RECEPTION

### MEMORABILIA

TREASURES OF HARD ROCK TOUR  
WE ARE THE CHAMPIONS GAME SHOW  
SCAVENGER HUNT  
TED-STYLE TALKS

### PICKS®

THE BAND:  
GROUP GUITAR LESSONS

ROCK YOUR RIFF:  
GUITAR ENSEMBLE

### MOTTOS

SAVE THE PLANET:  
CLEAN THE WORLD

ALL IS ONE:  
DRUM CIRCLE CREATING UNITY  
THROUGH MUSIC

### MIX®

LEARN TO BE A DJ  
WINE RIFFS  
SILENT DISCO

### SOUNDBODY

ROCK OM® EXPERIENCE

### WAX®

SPIN ART

**BOOK THESE EXCLUSIVE PROGRAMS FOR YOUR NEXT EVENT.**

Contact your Regional Global Sales Director to learn more.



# CLEAN THE WORLD

## GREEN INITIATIVE

Clean the World provides all of the guidance and materials so attendees can recycle and/or build hygiene kits and donate them to local organizations.

The Hard Rock brand continues to live up to its "Save the Planet" creed as participating Hard Rock Hotels implement the immediate collection and donation of recycled hotel soap and bottled in-room amenities such as; shampoo, conditioner, body wash and lotion, to help fight the global spread of preventable diseases through the distribution of sanitized

hygiene kits crafted with these recycled materials.

This hands-on program allows meeting professionals and event planners to incorporate an eco-friendly exercise that promotes team building and cooperation while giving back to impoverished individuals and communities.

### JOIN THE GLOBAL HYGIENE REVOLUTION.

Contact your Regional Global Sales Director to learn more about our team building and community engagement opportunities.

**BOOK THIS EXCLUSIVE PROGRAM FOR YOUR GROUP TODAY.**



# RHYTHM & MOTION

rock  spa®

## ROCK SPA® HAS A NEW SET LIST.

**SYNCHRONICITY** Lose track with the musical massage that takes you away from the world for a while. Our masterfully blended soundtracks take you on an experiential journey in sync with a performance of techniques, pressure, and rhythm. The treatment is infused with your choice of natural organic essential oils to reduce stress, ease muscle tension, and detoxify. You have never felt the music quite like this.

**FACE THE MUSIC** Every Rock Star needs a little rehab once in a while. This facial brings the therapeutic benefits of sound vibration and clinically proven organic products to rejuvenate and hydrate the skin.

**SMOOTH OPERATOR** Retune your skin and rock your soul with our two-part treatment that removes impurities and invites new nourishing elements in. Starting with the rhythmical sweetgrass inspired dry brushing, a ritual that softly sloughs rough skin away. Closing with a soothing detoxifying wrap designed to release toxins, hydrate, and smooth the skin.

**WRAP REMIX** The ultimate healing experience that warms you up and wraps you in bliss with a sweet finish. For the full body benefit, this treatment begins with a cleansing shot of ginger tea to jumpstart your detox process, followed by a brisk, rhythmical sweetgrass inspired dry brushing. Following our detoxifying wrap to nourish your skin, the 50-minute Synchronicity massage and cleansing facial mask complete the treatment. A refreshing shot of Rock Spa® Detox Tea is then served to keep you in a state of *ahhh* even longer.

At Rock Spa® we understand that a life in balance is often lived on the outer edges of healthy and hectic. We get it... LIVE HARD, PURIFY HARDER.



The SAFE + SOUND program has been developed by a team of hospitality and gaming experts in collaboration with worldwide health and sanitation specialists, such as Ecolab and NSF. It also includes directives of key agencies, such as the World Health Organization (WHO) and the U.S. Center for Disease Control and Prevention (CDC). SAFE + SOUND is focused on enhanced cleaning practices, social interactions and workplace protocols, while ensuring transparency through the Guest and Team Member journey.

As part of the program, every Hard Rock Hotel & Casino around the world is required to

## PASS THE SAFE+SOUND 262 POINT INSPECTION

independently assessed by NSF. We look forward once more to welcoming through our doors the millions of Hard Rock fans around the world, in the safest environment.

To learn more [click here](#).

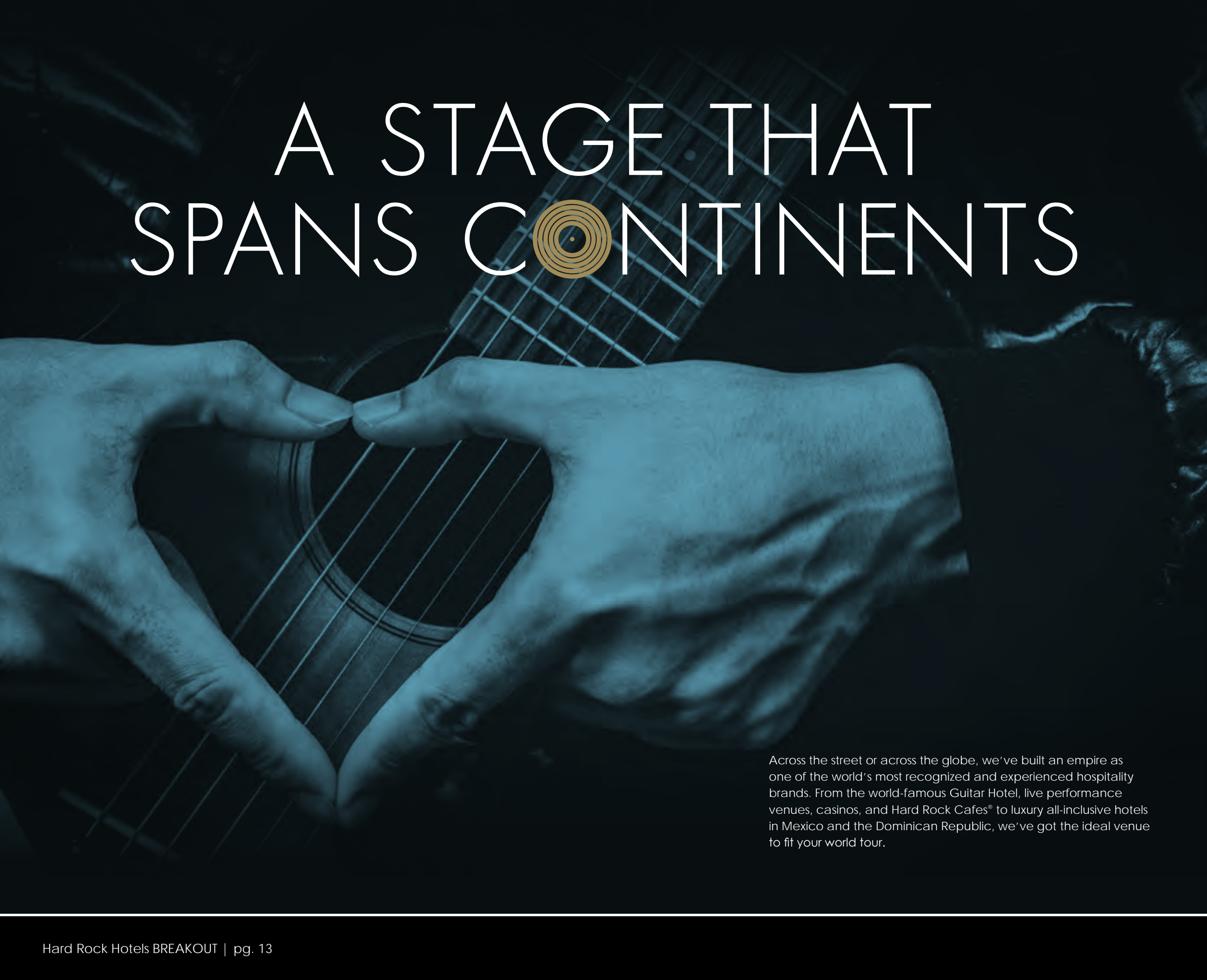

# A STAGE THAT SPANS C NTINENTS

Across the street or across the globe, we've built an empire as one of the world's most recognized and experienced hospitality brands. From the world-famous Guitar Hotel, live performance venues, casinos, and Hard Rock Cafes® to luxury all-inclusive hotels in Mexico and the Dominican Republic, we've got the ideal venue to fit your world tour.

Located on the lively Leidseplein Square, Hard Rock Hotel Amsterdam American is in one of the city's most famous Art Nouveau style buildings, built in 1902 and formerly known as the American Hotel.

Accommodating both business and leisure travelers, Hard Rock Hotel Amsterdam American showcases 173 rooms and suites and 2 unique venues for events totaling over 2,300 sq. ft. The property features newly-renovated interiors while keeping vintage decorative features intact throughout, from stained-glass windows to vibrant paintings on the interior walls, which are adorned with signature Hard Rock memorabilia.

Surrounding the hotel is a wide array of local cafes, restaurants, theatres and bars. Guests can also explore some of Amsterdam's most prominent museums, including the Rijksmuseum and the Van Gogh museum, all within walking distance.



# AMSTERDAM

AMERICAN

hard rock hotel



# AMSTERDAM

AMERICAN hard rock hotel

## 173 GUESTROOMS INCLUDING 14 SUITES

double & twin rooms . deluxe rooms . junior suites  
rock royalty level . rock star suite

## RESTAURANTS, BARS

café américain . bar américain

## AMENITIES

body rock® fitness center . rock shop® . sound of your stay®  
in-room dining . outdoor terrace on Leidseplein square

## MEETING/FUNCTION SPACE

2,325 sq. ft.

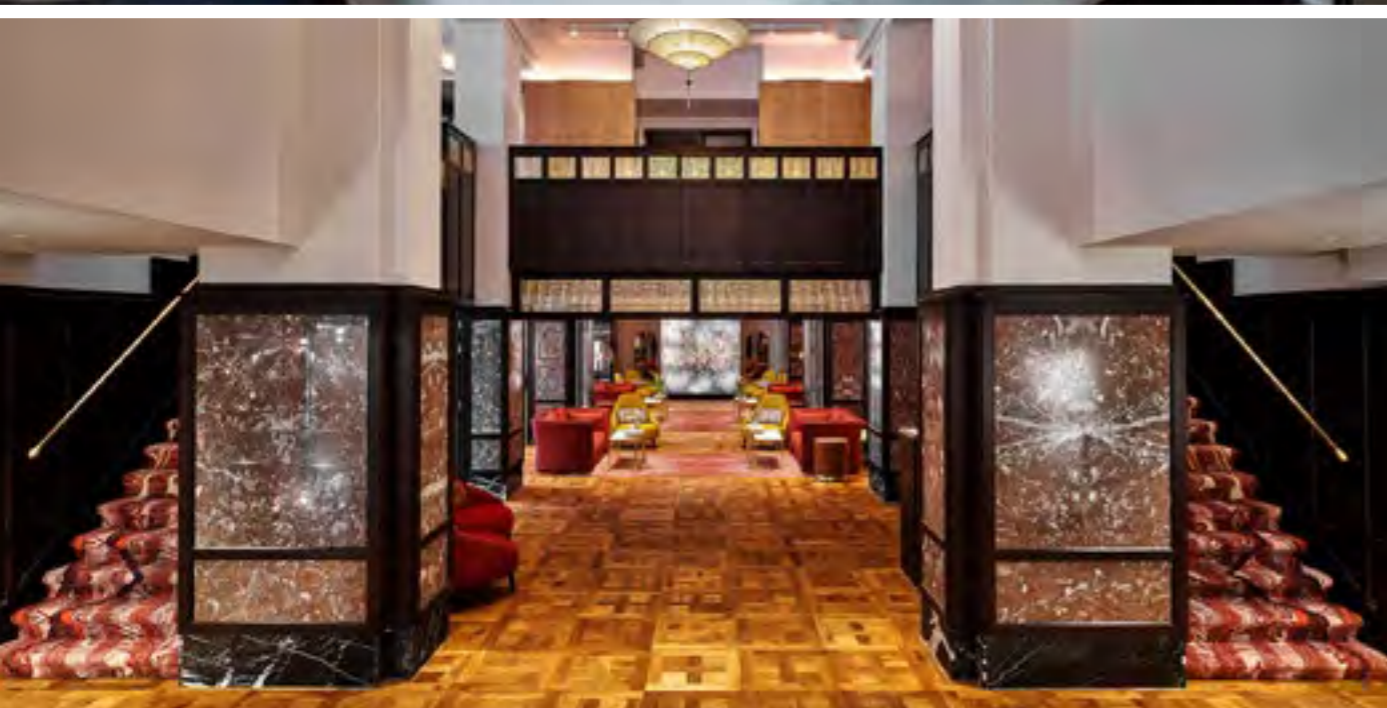

leidsekade 97, 1017 pn amsterdam  
the netherlands  
+31.20.5563000  
[hardrockhotels.com/amsterdam-american](http://hardrockhotels.com/amsterdam-american)



THE PLACE TO GET DOWN TO BUSINESS  
 leidsekade 97, 1017 pn amsterdam, the netherlands . hotelsales@hardrock.com

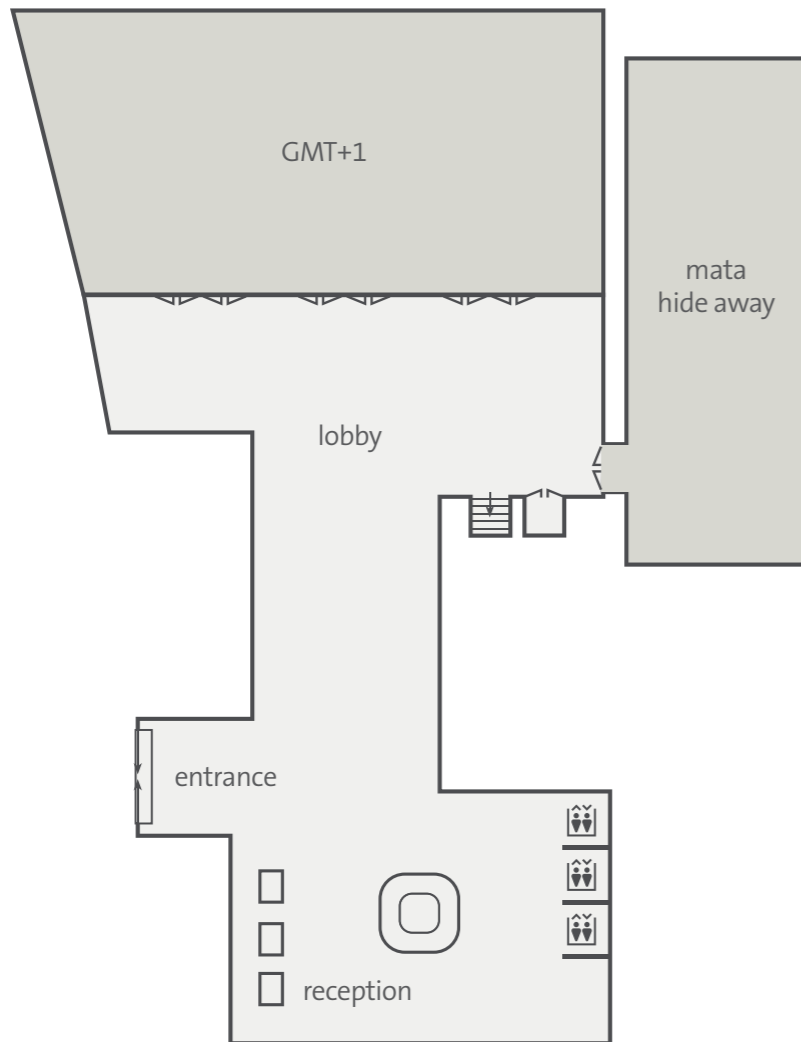

room	dimensions	sq. m.	ceiling	theater	classroom	cabaret	u-shape	banquet	hollow sq
gmt+1	—	132	—	80	60	40	40	60	—
mata hide away	—	84	—	40	—	—	—	25	—

# AMSTERDAM AMERICAN

hard rock hotel



Your event will be a show stopper at Hard Rock Hotel & Casino Atlantic City. With 2,000 rooms and 150,000 sq. ft. of meeting and event space, Hard Rock Hotel & Casino Atlantic City can fill any bill. A variety of venues are available to amplify your program. For the largest gatherings, Hard Rock Live® at Etess Arena can stage a general session of 7,000 attendees or a 300+ booth trade show. Our 29,000 sq. ft. Seminole Ballroom divisible into six sections can be configured to accommodate everything from spectacular banquets and corporate events to intimate private concerts. Upon arrival, guests can dance the night away on our expansive nightlife circuit, unwind with a drink in the lounge, or catch a show at the legendary 400-seat Hard Rock Cafe®. When it's time to relax, look no further than the Rock Spa®. Indulge in fresh seafood while overlooking the Atlantic Ocean at Council Oak Steaks & Seafood. The possibilities are endless with the newest venue on the eastern seaboard.



# ATLANTIC CITY

hard rock hotel & casino



# ATLANTIC CITY

hard rock hotel & casino

## 2,000 GUESTROOMS INCLUDING 290 SUITES

hospitality suites . junior suites . corner suites . rock royalty suites

## RESTAURANTS, BARS & ENTERTAINMENT

hard rock cafe® . council oak steaks & seafood . kuro . sòng . youyu  
fresh harvest buffet . the pool bar . sugar factory . il mulino . the lobby bar  
whammy bar . beach bar . legends lounge . daer nightclub . 7 fast casual  
dining concepts . hard rock live® at etess arena . sound waves

## GAMING

120,000 sq. ft. casino floor . 2,200 slots . 120 table games

## AMENITIES

rock spa® & salon . body rock® fitness center . rock shop® . sound of your stay®  
access to atlantic city boardwalk and beach . room service 24 hours

## MEETING/FUNCTION SPACE

150,000 sq. ft.



1000 boardwalk  
atlantic city, new jersey  
+1.833.448.8436  
[hardrockhotelatlanticcity.com](http://hardrockhotelatlanticcity.com)





THE PLACE TO GET DOWN TO BUSINESS  
 1000 boardwalk, atlantic city, new jersey . hotelsales@hardrock.com

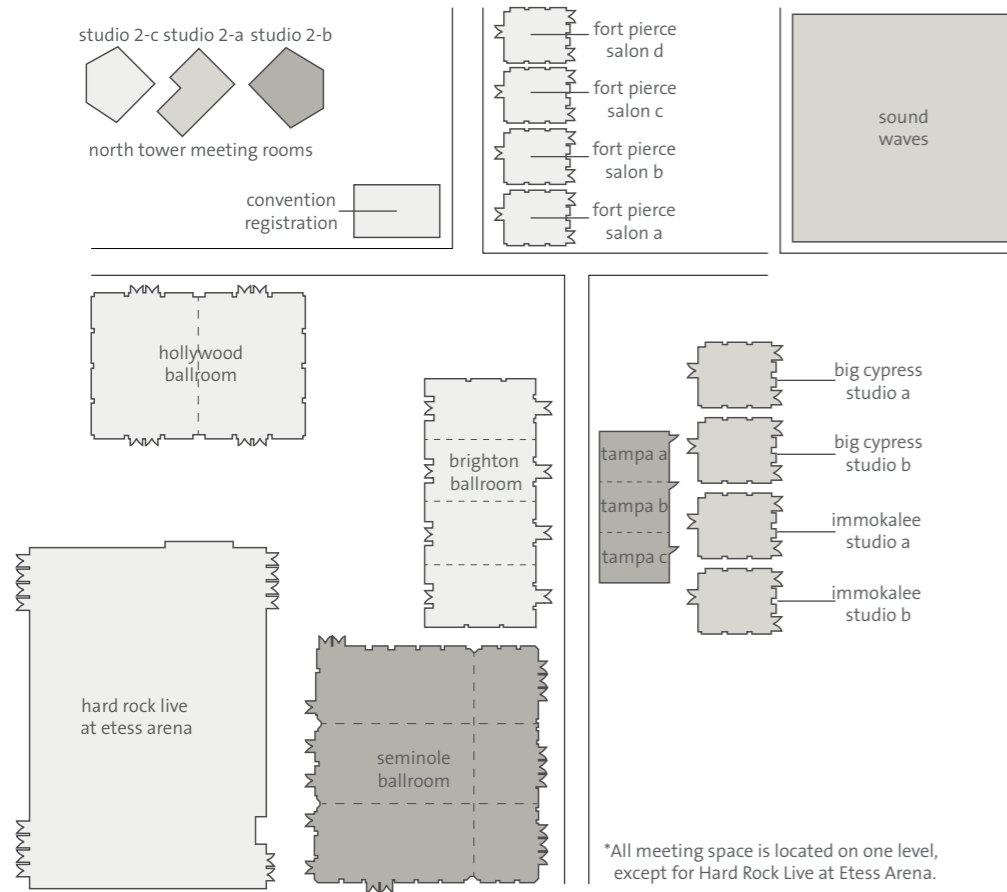

\*All meeting space is located on one level, except for Hard Rock Live at Etess Arena.

room	dimensions	sq. ft.	ceiling	reception	theater	classroom	conference	u-shape	banquet	hollow sq	exhibits
studio 2-a	45 x 25	1,187	11.6	119	119	66	—	59	59	—	—
studio 2-b	40 x 30	1,231	11.6	123	123	68	—	62	62	—	—
studio 2-c	40 x 30	1,213	11.6	121	121	67	—	61	61	—	—
fort pierce salon											
salon a	39 x 24	837	9.0	84	84	46	—	42	42	—	—
salon b	39 x 25	850	9.0	85	85	47	—	43	43	—	—
salon c	41 x 20	802	9.0	80	80	45	—	40	40	—	—
salon d	39 x 49	1,750	9.0	175	175	97	—	88	88	—	—
tampa studio											
studio a	19 x 15	287	9.0	29	29	16	—	14	14	—	—
studio b	19 x 15	282	9.0	28	28	16	—	14	14	—	—
studio c	19 x 16	297	9.0	30	30	17	—	15	15	—	—
big cypress studio a	38 x 21	771	10.6	77	77	43	—	39	39	—	—
big cypress studio b	38 x 32	1,200	10.6	120	120	67	—	60	60	—	—
immokalee studio a	38 x 32	1,209	10.6	121	121	67	—	60	60	—	—
immokalee studio b	38 x 31	1,187	10.6	119	119	66	—	59	59	—	—
hollywood ballroom	119 x 82	9,712	12	971	971	540	—	486	486	—	—
hollywood west	59 x 82	4,848	12	485	485	269	—	242	242	—	—
hollywood east	60 x 82	4,864	12	486	486	270	—	243	243	—	—
brighton ballroom	56 x 128	7,112	—	711	711	395	—	356	356	—	—
ballroom i	56 x 32	1,796	13.1	180	180	100	—	90	90	—	—
ballroom ii	56 x 32	1,782	13.1	178	178	99	—	89	89	—	—
ballroom iii	56 x 32	1,768	13.1	177	177	98	—	88	88	—	—
ballroom iv	56 x 32	1,766	13.1	177	177	98	—	88	88	—	—
seminole ballroom	168 x 178	29,757	23.6	2,976	2,976	1,653	—	1,488	1,488	—	190
ballroom i	119 x 59	6,991	23.6	699	699	388	—	350	350	—	—
ballroom ii	119 x 60	7,103	23.6	710	710	395	—	355	355	—	—
ballroom iii	119 x 60	6,991	19	699	699	388	—	350	350	—	—
ballroom iv	49 x 59	2,874	19.1	287	287	160	—	144	144	—	—
ballroom v	49 x 59	2,931	19.1	293	293	163	—	147	147	—	—
ballroom vi	49 x 60	2,867	19.1	287	287	159	—	143	143	—	—
arena	—	63,000	—	—	7,000	—	—	—	—	—	325
sound waves	—	20,000	—	—	1,200	—	—	—	—	—	—
freight elevator	10.6 x 27.6	—	8.0	—	—	—	—	—	—	—	—

# ATLANTIC CITY

hard rock hotel & casino

Discover a new, unique experience with Asia's first Hard Rock Hotel. Give your group the experience of a lifetime. Our island paradise is located at the heart of Bali's famous entertainment and shopping district. This exotic property offers over 2,800 sq. ft. of event and meeting space, 418 guestrooms including 21 suites, with pool access sprawling across more than seven acres of pristine tropical oasis along Kuta Beach. Expect the unexpected with eight enticing bar and restaurant choices. Hit a high-note at your next event with Hard Rock Hotel Bali.

A vibrant tropical resort scene featuring a large, multi-level swimming pool. The pool is surrounded by numerous thatched umbrellas in various colors (brown, green, pink) and stone pillars. In the foreground, a white and green water slide is visible. The background is filled with lush greenery, including many palm trees, under a clear blue sky.

# BALI

hard rock hotel

# BALI

hard rock hotel



## 418 GUESTROOMS INCLUDING 21 SUITES

6 guestroom wings . the king suite . luxury kids suite . rockstar suite  
roxity family suite . deluxe suite pool access . deluxe suite  
deluxe premium pool access . loft . deluxe premium . deluxe courtyard . deluxe

## RESTAURANTS, BARS & ENTERTAINMENT

centerstage . starz diner . starz deli . splash bistro . jamie's italian kuta beach  
hard rock cafe® . the shack bar . sunset point

## AMENITIES

35,000 sq. ft. swimming pool . rock royalty level . rock spa®  
body rock® gym . roxity kids club™ . tabu teens club . lullaby playroom  
rock shop® . rock wall climbing . 22 poolside cabanas . chill out pool  
boom box recording studio . hard rock radio station (87.8 fm bali) . foam party  
in-house clinic 24 hours . room service 24 hours . sound of your stay®

## MEETING/FUNCTION SPACE

2,800 sq. ft.



jalan pantai, banjar pande mas kuta,  
bali, indonesia  
+62.361.761.869  
bali.hardrockhotels.net





## THE PLACE TO GET DOWN TO BUSINESS

jalan pantai, banjar pande mas kuta, bali, indonesia . [hotelsales@hardrock.com](mailto:hotelsales@hardrock.com)

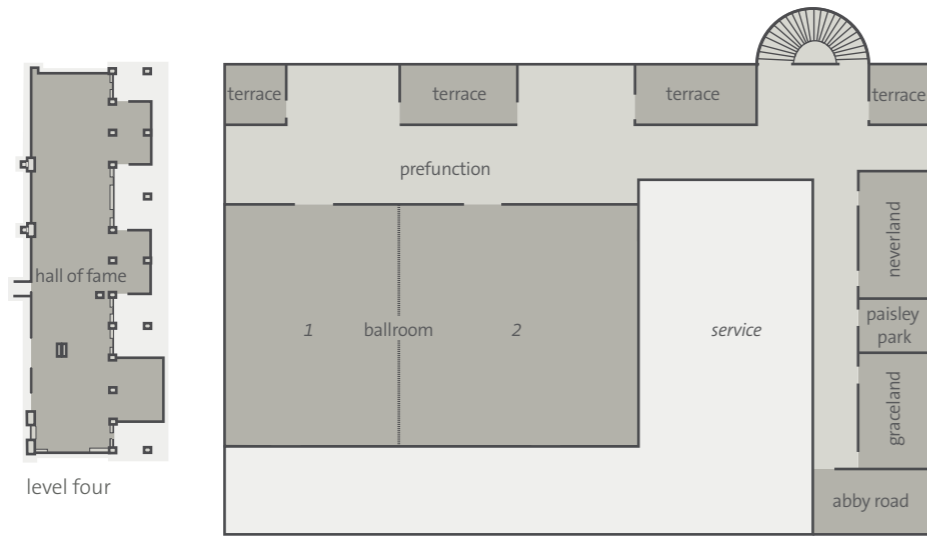

level four

room	dimensions	sq. m.	ceiling	reception	theater	classroom	conference	u-shape	banquet	hollow sq
level four										
ballroom	27.7 x 15.5	429.4	3.9	500	500	210	120	120	300	—
ballroom section 1	11.5 x 15.5	178.2	3.9	180	180	80	40	40	100	—
ballroom section 2	16.2 x 15.5	251.1	3.9	320	320	130	80	80	200	—
hall of fame	28.2 x 5.5	155.1	3.6	250	250	—	—	—	100	—
neverland	5 x 7	35	3.3	35	35	15	12	12	20	—
paisley park	5 x 3.8	19	3.3	12	12	4	—	4	4	—
graceland	5 x 7.5	37.5	3.3	35	35	18	12	12	20	—
abby road	8 x 4	32	3.3	30	30	6	6	6	8	—
level three										
the fillmore 1	8 x 20.6	164.8	3.1	150	150	80	60	60	80	—
the fillmore 2	7 x 12	84	3.1	100	100	40	30	25	40	—
level two										
studio 2	3.9 X 5.6	21.89	3.1	—	—	—	10	—	—	—

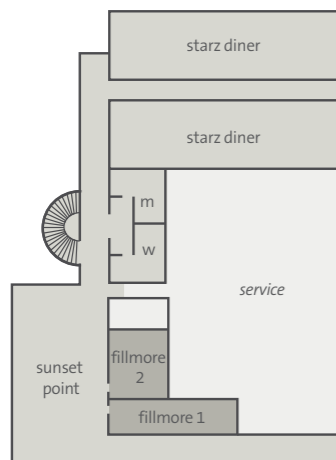

# BALI

hard rock hotel

Top the charts at Hard Rock Hotel & Casino Biloxi with a striking 12-story hotel tower and its signature guitar sign. 13,000 sq. ft. of space in Hard Rock Live®, a 9,000 sq. ft. theatre and the 1,800 sq. ft. Rock & Roll Meeting Room ensure that we have a space to accommodate any team. Relax in one of our 479 guestrooms and suites, enjoy the resort style pool and swim up bar, cabanas, spa and fitness center. Gather for a world-class dinner at an array of dining options on property and afterwards, enjoy the hottest entertainment at the legendary Hard Rock Live®. Before you leave, experience the thrill of 50,000 sq. ft. of casino boasting all of your favorite games. Located in the heart of the Mississippi Gulf Coast, Hard Rock Hotel & Casino Biloxi will show you true southern hospitality.



# BILOXI

hard rock hotel & casino

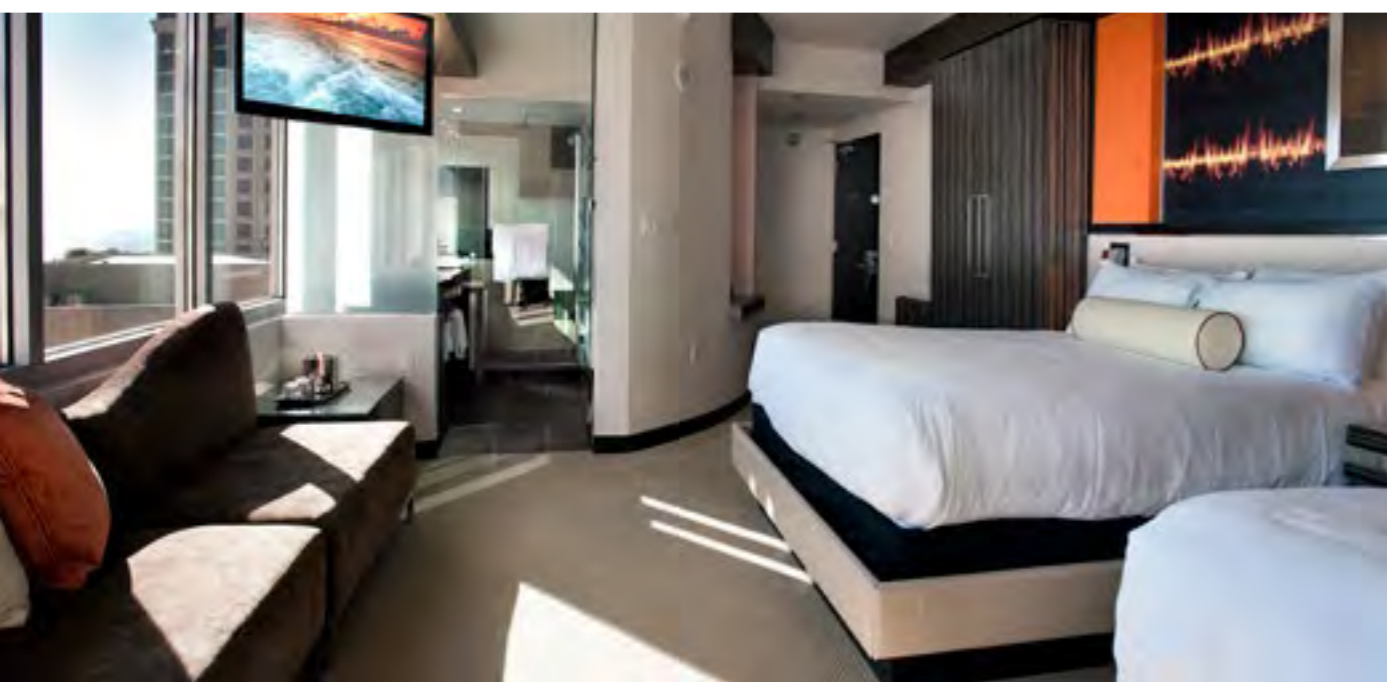

# BILOXI

hard rock hotel & casino

## 479 GUESTROOMS INCLUDING 47 SUITES

platinum tower . royal tower . king . queen . panoramic  
panoramic east suite . panoramic west suite . center suite . corset suite  
sultry suite . glam suite . sky suite . cabana suite

## RESTAURANTS, BARS & ENTERTAINMENT

ruth's chris® steak house . half shell oyster house . satisfaction buffet  
pie five® pizza co. . 24/7 grille . dunkin' donuts® . ben & jerry's®  
tequila's on the gulf . hard rock cafe® . macau kitchen . boogie nights  
hard rock live® . live #remix . ilov305 center bar . robo bar

## GAMING

50,000 sq. ft. casino . over 1,200 slot machines . 52 gaming tables  
fortune palace gaming area . craps . blackjack . roulette . carnival games  
sportsbook

## AMENITIES

resort-style pool & swim up bar . cabanas . rock spa®  
body rock® fitness center . rock shop® . sound of your stay®

## MEETING/FUNCTION SPACE

23,800 sq. ft.

777 beach blvd.  
biloxi, mississippi  
877.877.6256  
228.374.7625  
hrhcbiloxi.com







THE PLACE TO GET DOWN TO BUSINESS  
 777 beach blvd., biloxi, mississippi . hotelsales@hardrock.com

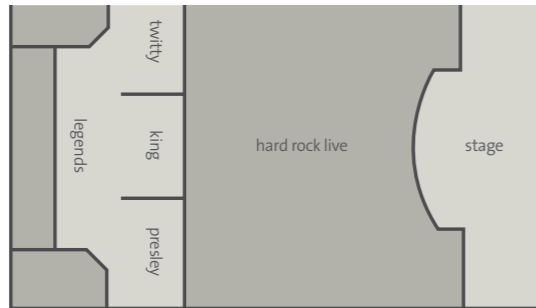

room	dimensions	sq. ft.	ceiling	reception	theater	classroom	conference	u-shape	banquet	hollow sq
rock	33 x 26	876	—	50	80	45	25	30	50	—
roll	33 x 25	864	—	40	60	35	25	25	30	—
rock 'n' roll	34 x 52	1,739	—	90	140	80	—	—	80	—
hard rock live	92 x 81	7,452	—	450+	1,300	225	—	—	350	—
boogie nights	54 x 32 +/- 36 x 28 x 8	4,600	—	250	—	—	—	—	300	—
green room 1	25 x 26	663	—	—	10	—	10	—	—	—
green room 2	25 x 25	638	—	—	10	—	10	—	—	—
tequila's	section reserved	—	—	200+	—	—	—	—	180	—
legends	—	2,316	—	220	230	120	—	—	140	—
presely	34 x 16.8	607	—	60	30	—	20	—	50	—
king	34 x 23.9	836	—	84	80	45	24	—	60	—
twitty	34 x 68.7	873	—	89	94	48	28	—	70	—

# BILOXI

hard rock hotel & casino

Turn the beat around in the city known as the 'Heart of Europe.' Hard Rock Hotel Budapest boasts 136 guest rooms including 5 suites, 3 unique venues for events with two of the meeting spaces totaling over 500 sq. ft. and a rooftop venue, Roxy, with terrace offering over 2,700 sq.ft. of space. The stylish Roxy offers unparalleled views of the city and the ultimate flexibility. It can transform from a meeting room full of natural daylight to a chic cocktail venue. Located center stage in the city on the famous Nagymezo Street, the hotel is surrounded by a vast array of theaters, clubs and restaurants as well as the charming local Walk of Fame. The spotlight awaits at Hard Rock Hotel Budapest.

# BUDAPEST

hard rock hotel



# BUDAPEST

hard rock hotel

## 136 GUESTROOMS INCLUDING 5 SUITES

classic rooms . superior rooms . superior street view rooms . luxury king rooms  
premium luxury rooms . diamond loft suite . platinum suite . rock star suite

## RESTAURANTS, BARS & ENTERTAINMENT

sessions . constant grind

## AMENITIES

body rock® fitness center . rock shop® . sound of your stay®  
in room dining . outdoor private jacuzzis in select rooms and suites

## MEETING/FUNCTION SPACE

3,180 sq. ft. of unique venue space



38 nagymezo utca  
budapest, hungary  
+36.1.472.5299  
[hrhbudapest.com](http://hrhbudapest.com)



THE PLACE TO GET DOWN TO BUSINESS  
38 nagymezo utca, budapest, hungary . hotelsales@hardrock.com

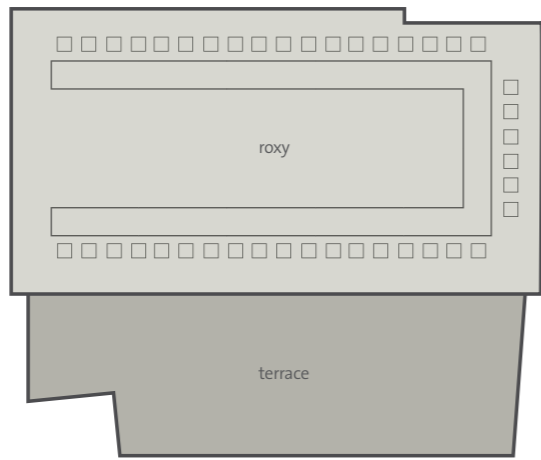

room	dimensions	sq. ft.	ceiling	theater	classroom	u-shape	cocktail	hollow sq
roxy	—	1,665	—	120	66	42	120	—
roxy + terrace	—	2,740	—	120	66	42	200	—
avalon I	—	300	—	22	16	10	14	—
avalon II	—	225	—	20	12	8	12	—
avalon I + II	—	440	—	30	20	15	—	—

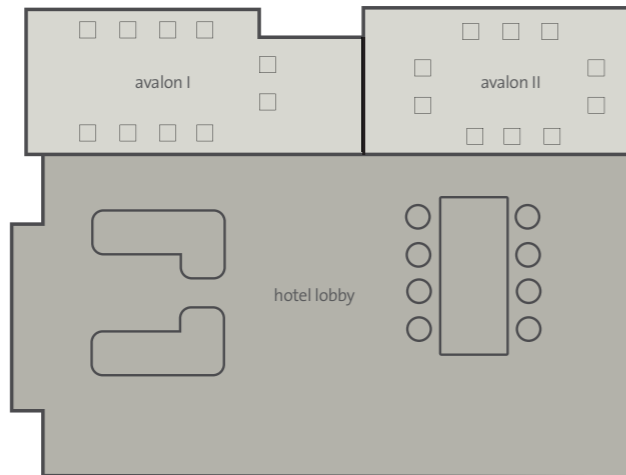

# BUDAPEST

hard rock hotel

There's only one way to host an event in Cancun and that's at Hard Rock Hotel. The ultimate place to conduct your corporate retreat, or to say, "I Do!" With 29,272 sq. ft. of meeting and event space, this all-inclusive experience can be found in the heart of Cancun's famed hotel zone. Paying homage to a lifestyle of tropical luxury, our resort features a 12-story stepped tower, shimmering against the brilliance of a white sandy beach and the Caribbean Sea. Complete with 601 guestrooms, we have everything you need to fulfill your dreams including acclaimed restaurants, bars, lounges, an expansive poolscape, and a spa with outdoor massage areas ... and that's just the opening act.



# CANCUN

hard rock hotel



# CANCUN

hard rock hotel

## 601 GUESTROOMS INCLUDING 22 SUITES

deluxe gold rooms . deluxe platinum rooms . deluxe family rooms  
deluxe diamond rooms . rock suite platinum rooms . rock royalty level rooms

## RESTAURANTS, BARS & ENTERTAINMENT

the market . frida . zen . ciao . ipanema . pizzeto . 3 pool bars  
smash bar . diego . uncorked - wine bar

## AMENITIES

rock spa® . posh® beauty salon and boutique . rock shop®  
body rock® fitness center . business center . hard rock golf club™  
kids club . expansive poolscape . music lab . tennis court . basketball court  
riviera cancan golf club . memorabilia . sound of your stay®

## MEETING/FUNCTION SPACE

29,272 sq. ft.



blvd. kukulcan km 14.5  
zona hotelera cancan  
quintana roo, mexico  
+1.855.537.4606  
+52.998.881.3600  
hrhcancun.com





## THE PLACE TO GET DOWN TO BUSINESS

blvd. kukulcan km 14.5, zona hotelera cancion, quintana roo, mexico . [hotelsales@hardrock.com](mailto:hotelsales@hardrock.com)



room	dimensions	sq. ft.	ceiling	reception	theater	classroom	conference	u-shape	banquet	hollow sq
rock 'n roll ballroom	162 x 76.5	12,378	21	1,200	1,200	600	—	—	760	—
rock 1	40.5 x 76.5	3,089	21	340	340	192	—	—	180	—
rock 2	40.5 x 76.5	3,089	21	340	340	192	—	—	180	—
rock 3	40.5 x 76.5	3,089	21	340	340	192	—	—	180	—
rock 4	40.5 x 76.5	3,089	21	340	340	192	—	—	180	—
rock 'n roll ballroom foyer	—	—	—	—	—	—	—	—	—	—
cancun ballroom	80 x 25.2	2,015	11	170	170	100	—	72	100	—
cancun 1	16 x 25.2	402	11	30	24	16	—	20	20	—
cancun 2	16 x 25.2	402	11	30	24	16	—	20	20	—
cancun 3	16 x 25.2	402	11	30	24	16	—	20	20	—
cancun 4	16 x 25.2	402	11	30	24	16	—	20	20	—
cancun 5	16 x 25.2	402	11	30	24	16	—	20	20	—
cancun ballroom foyer	—	—	—	—	—	—	—	—	—	—
caribe ballroom	80 x 25.2	2,015	11	170	170	100	—	72	100	—
caribe 1	16 x 25.2	402	11	30	24	16	—	20	20	—
caribe 2	16 x 25.2	402	11	30	24	16	—	20	20	—
caribe 3	16 x 25.2	402	11	30	24	16	—	20	20	—
caribe 4	16 x 25.2	402	11	30	24	16	—	20	20	—
caribe 5	16 x 25.2	402	11	30	24	16	—	20	20	—
caribe ballroom foyer	—	—	—	—	—	—	—	—	—	—
<b>room</b>	<b>dimensions</b>	<b>sq. ft.</b>	<b>ceiling</b>	<b>reception</b>	<b>theater</b>	<b>classroom</b>	<b>conference</b>	<b>u-shape</b>	<b>banquet</b>	<b>hollow sq</b>
outdoor functions										
sunset terrace	83.7 x 153.9	12,864	1,195.18	1,200	—	—	—	—	—	—
garden terrace	—	—	—	400	—	—	—	180	—	—
infinity terrace	—	—	—	200	—	—	—	—	—	—
beach	—	—	—	600	—	—	—	—	—	—

# CANCUN

hard rock hotel

Located center stage on the incredible Golden Coastline of the famed 5A Golden Pebble Beach Tourist Resort, Hard Rock Hotel Dalian is ocean front and unforgettable. The hotel is part of the Luneng integrated resort, adjacent to Luneng's BC Shopping Street and just steps away from the beach and the Discoveryland Theme Park. With 210 stylish rooms and suites, a versatile ballroom, three multi-functional meeting spaces and numerous outdoor venue options, the stage is set for your group to create something special. Hard Rock Hotel Dalian offers delicious and diversified dining and entertainment options, featuring an all-day dining restaurant, lobby bar and instantly memorable outdoor options. Our Sound of Your Stay® unique music programs sets the right tone from the start and will help your group strike the perfect chord from the opening act to an incredible encore. At Hard Rock Hotel Dalian, music lovers and experience explorers from around the world will discover a truly authentic experience.

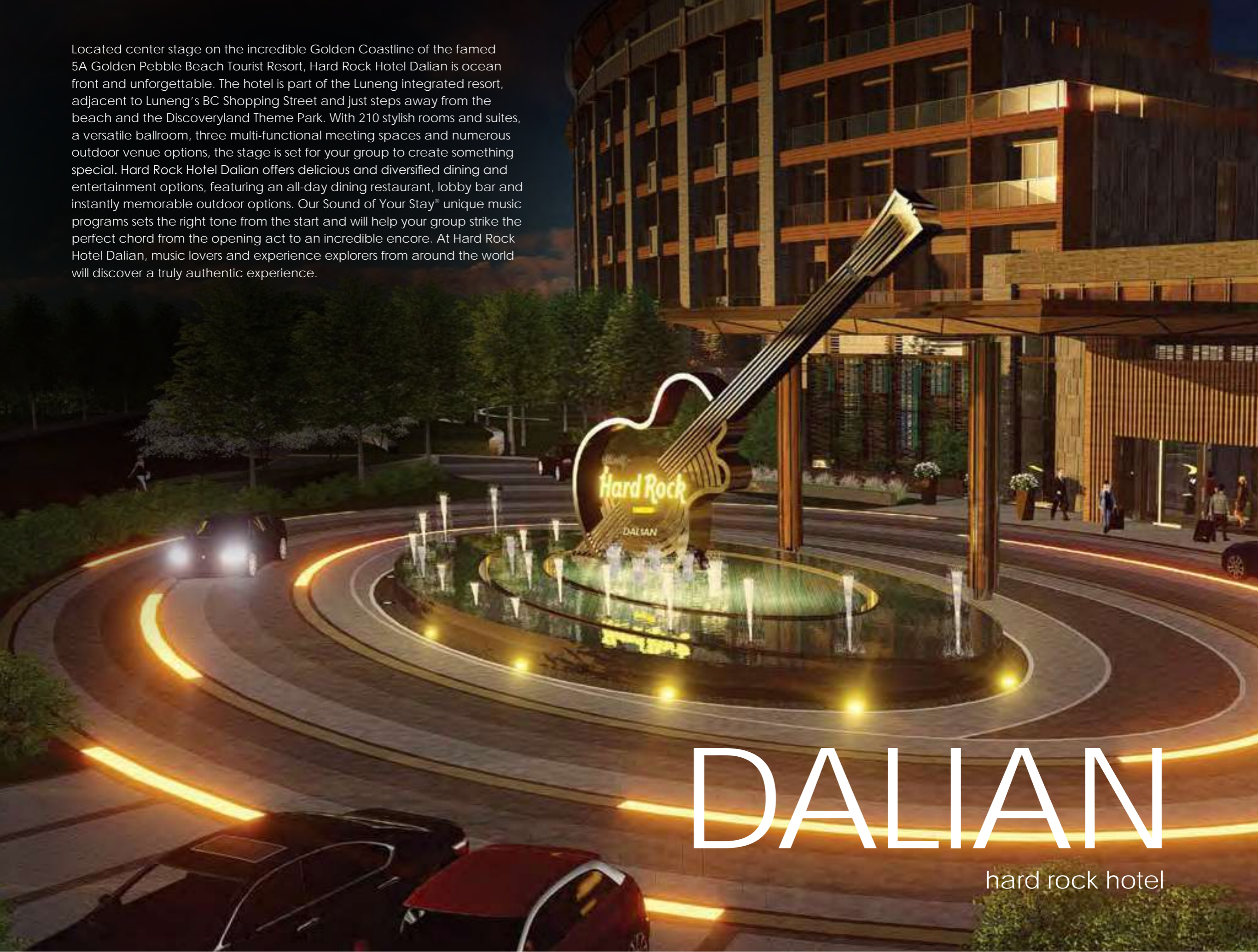

# DALIAN

hard rock hotel





# DALIAN

hard rock hotel

## 210 GUESTROOMS & SUITES

classic rooms . deluxe ocean view rooms . rock royalty studios  
rock royalty suites . rock star suite

## RESTAURANTS, BARS & ENTERTAINMENT

sessions . gmt+8 bar and lounge

## AMENITIES

rock spa® . body rock® fitness center . in-door pool . sound of your stay®  
room service 24 hours . roxity™ kids club

## MEETING/FUNCTION SPACE

7,190 sq. ft.



65 west haibin road  
jinzhou dist., dalian  
liaoning province, P.R. China  
+86.411.8817.8888  
[hardrockhotels.com/dalian](http://hardrockhotels.com/dalian)





THE PLACE TO GET DOWN TO BUSINESS

65 west haibin road, dalian, liaoning province . hotelsales@hardrock.com

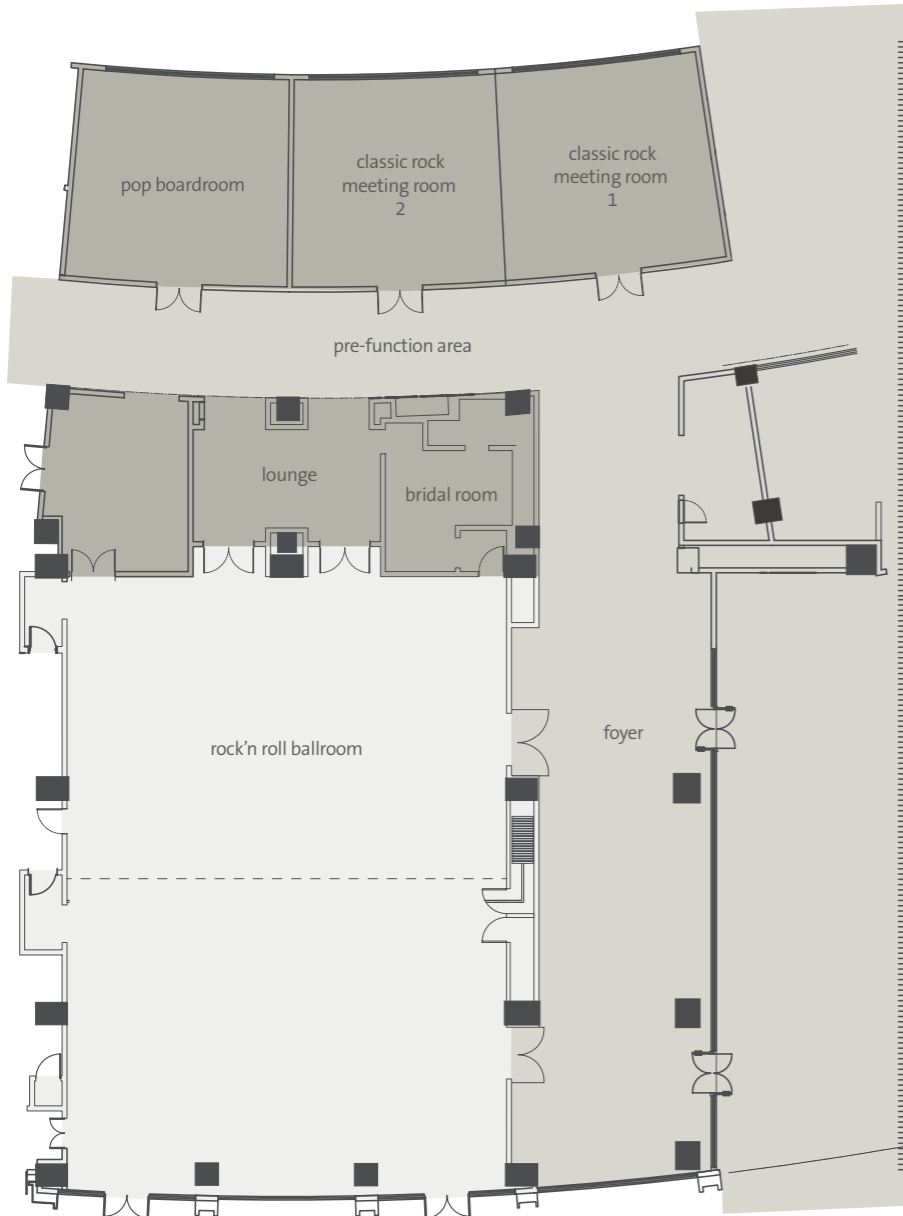

room	dimensions	sq. ft.	ceiling	reception	theatre	classroom	banquet	boardroom
rock'n roll ballroom	85 x 59	5038	26	450	400	243	220	90
rock'n roll ballroom a	59 x 43	2519	26	210	210	120	100	70
rock'n roll ballroom b	59 x 43	2519	26	210	210	120	100	70
classic rock meeting room	52 x 27	1432	10	140	144	81	80	54
classic rock meeting room 1	27 x 26	716	10	60	60	36	30	36
classic rock meeting room 2	27 x 26	716	10	60	60	36	30	35
pop boardroom	27 x 26	716	10	—	—	—	—	16

The capacity may change with extended set-up such as a lectern or stage

# DALIAN

hard rock hotel

When hosting the ultimate business meeting or organizing a memorable incentive, Hard Rock Hotel Davos is your destination. Whether it is an intimate gathering or the party of the century, Hard Rock Hotel Davos is the perfect canvas to create exceptional memories that will last a lifetime with over 5,920 sq. ft. of event space. Nestled at 1,560 meters above the sea level in the highest city in Europe, Davos offers a rich range of experiences in a truly Swiss setting. The pet friendly property features 94 stylish and spacious guestrooms, first-class business services, a ski room, a restaurant & bar and a rooftop terrace offering stunning mountain views. There isn't a bad seat in the house.



# DAVOS

hard rock hotel

# DAVOS

hard rock hotel



## 94 GUESTROOMS INCLUDING 19 SUITES

superior guestroom . deluxe guestroom . studio suite . rock suite  
rock star suite

## RESTAURANTS, BARS & ENTERTAINMENT

sessions . gmt+1 . the studio . the 5th

## AMENITIES

smoke-free accommodations . dog-friendly accommodations . rock spa®  
body rock® fitness center . business services . bike room . ski room and lounge area  
wi-fi everywhere . room service . sound of your stay®

## MEETING/FUNCTION SPACE

5,920 sq. ft.



tobelmühlestrasse 2  
davos platz, switzerland  
+41.81.415.16.00  
hardrockhoteldavos.com



THE PLACE TO GET DOWN TO BUSINESS

tobelmühlestrasse 2, davos platz, switzerland . hotelsales@hardrock.com

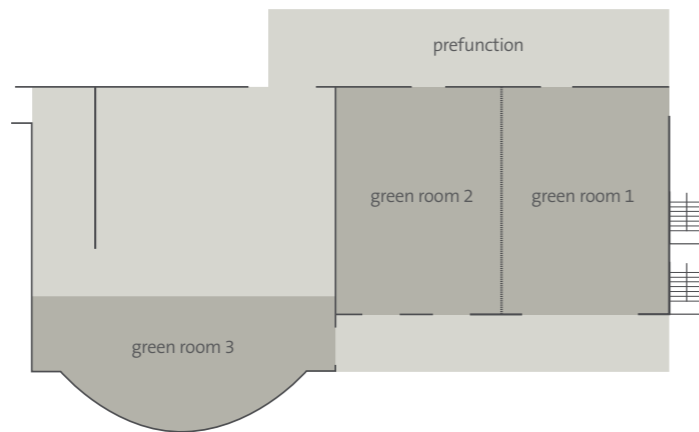
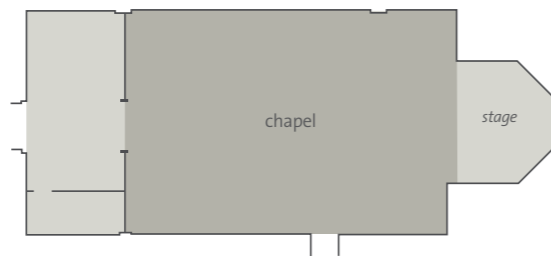
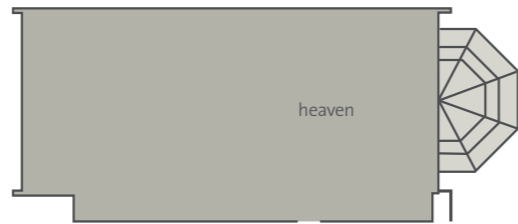

room	dimensions	sq. m.	ceiling	reception	theatre	classroom	conference	u-shape	banquet	hollow sq
the chapel	—	100	8	120	80-100	40	30	20	70	—
heaven	—	90	3.96	30	30	—	20	15	—	—
the 5th	—	80	—	50	—	—	—	—	—	—
green room 1	—	85	2.40	60	60	30	24	20	40	—
green room 2	—	75	2.40	60	60	30	24	20	50	—
green room 1 & 2	—	160	2.40	120	120	70	40	30	96	—
green room 3	—	65	2.40	60	40	20	20	18	30	—
green room 3 + prefunction	—	100	2.40	90	40	20	20	18	60	—
the studio	—	20	2.60	—	—	—	10	—	—	—

The capacity may change with extended set-up such as a lectern or stage

# DAVOS

hard rock hotel

When charged with handling corporate events, family gatherings or weddings, Hard Rock Hotel Daytona Beach has a set-list that delivers. The property features 200 rooms and 26 suites, plus 20,000 sq. ft. of indoor and outdoor meeting space, including a generous 6,400 sq. ft. of ballroom space. Set the stage with our 8,000 sq. ft. outdoor terrace overlooking the Atlantic Ocean, turn up the music and bring the crowd to its feet. There's no better way to start your event than a walk on the beach or breakfast on Sessions Terrace before greeting your colleagues and addressing your team.



# DAYTONA BEACH

hard rock hotel



# DAYTONA BEACH

hard rock hotel

## 200 GUESTROOMS INCLUDING 26 SUITES

deluxe room . studio suite . rock suite platinum . rock royalty

## RESTAURANTS, BARS & ENTERTAINMENT

sessions . wave terrace . constant grind

## AMENITIES

dedicated rock royalty level . oceanfront swimming pool . high-speed wi-fi  
room service 24 hours . rock spa® & salon . body rock® fitness center . rock shop®  
sound of your stay® . ipad/iphone docking station . roxity youth club™ . kids pool

## MEETING/FUNCTION SPACE

20,000 sq. ft.



918 n. atlantic ave.  
daytona beach, florida  
+1 386.947.7352  
[hardrockhoteldaytonabeach.com](http://hardrockhoteldaytonabeach.com)



THE PLACE TO GET DOWN TO BUSINESS

918 n. atlantic ave., daytona beach, florida . hotelsales@hardrock.com

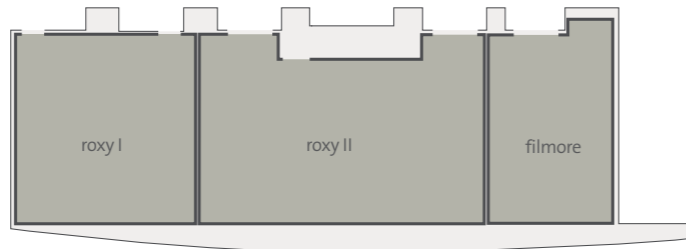
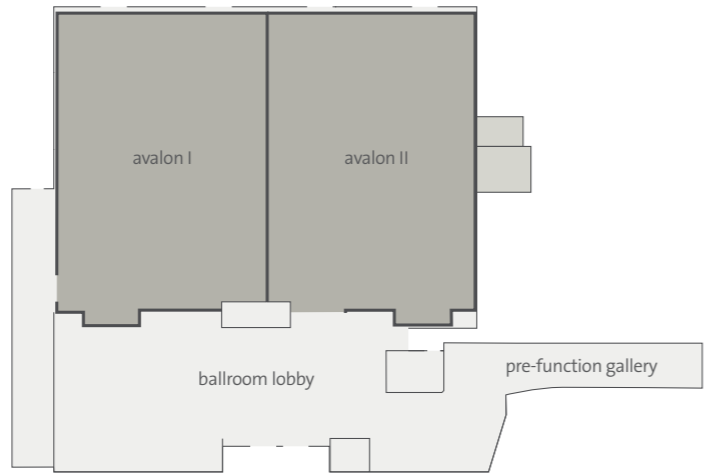

room	dimensions	sq. ft.	ceiling	reception	theatre	classroom	conference	u-shape	banquet	hollow sq
avalon ballroom	—	6294	—	600	500	300	130	130	340	140
avalon ballroom I	—	3152	—	300	250	150	64	64	180	70
avalon ballroom II	—	3142	—	300	250	150	64	64	160	70
avalon terrace	—	8317	—	1000	700	—	—	—	400	—
avalon pre-function	—	3156	—	225	—	—	—	—	—	—
roxy	—	1477	—	125	110	80	45	55	100	60
roxy 1	—	590	—	50	40	30	15	20	40	23
roxy2	—	886	—	75	70	50	30	35	60	40
filmore	—	425	—	30	20	15	20	15	20	18
wave terrace	—	10198	—	570	—	—	—	—	250	—
rock royalty terrace	—	1280	—	125	100	—	—	—	80	—

For more information, please call our event coordinators at 386-947-7300, or visit HRHDaytonaBeach.com

# DAYTONA BEACH

hard rock hotel



Produce events as unique as your team with one of the world's most iconic brands at Hard Rock Hotel Desaru Coast. 365 music-inspired guestrooms and suites located in the Johor region of Malaysia set the perfect tone for meetings and events. With over 2,500 sq. ft. of function space, and located just a 3 minute walk from the Desaru Coast Conference Center, this chart-topping property can accommodate up to 120 guests banquet style. Direct access to one of the world's largest waterparks and neighboring two championship golf courses makes mixing business with leisure so much more fulfilling.

# DESARU COAST

hard rock hotel



# DESARU COAST

hard rock hotel

## 365 GUESTROOMS INCLUDING 23 SUITES

superior room . deluxe room . rock royalty room . rock suite  
studio suite . studio suite gold family suite . rock star suite

## RESTAURANTS, BARS & ENTERTAINMENT

sessions . the elephant & the butterfly™ . constant grind . gmt+8

## AMENITIES

outdoor music pool . rock royalty level . rock spa® . rock shop®  
body rock® gym . roxity kids club™ . roxstars toys & sweets™ . room service  
live music performance . sound of your stay® . rock om® experience  
memorabilia

## MEETING/FUNCTION SPACE

2,500 sq. ft. . 13,467 sq. ft. adjacent conference center



jalan pantai 3  
desaru coast, bandar penawar  
johor darul ta'zim, malaysia  
+60.7.838.8888  
[hardrockhotels.com/desaru-coast](http://hardrockhotels.com/desaru-coast)



## THE PLACE TO GET DOWN TO BUSINESS

jalan pantai 3, desaru coast, bandar penawar, johor darul ta'zim, malaysia . [hotelsales@hardrock.com](mailto:hotelsales@hardrock.com)

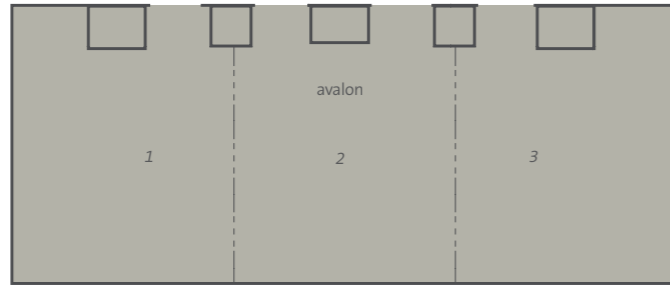

room	dimensions	sq. m.	ceiling	reception	theatre	classroom	conference	u-shape	banquet	hollow sq
meeting space										
avalon hall	25 x 7	55	3.9	—	100	36	18	20	48	—
avalon 1	8 x 7	70	3.9	—	30	20	22	6	16	—
avalon 2	10 x 7	55	3.9	—	35	30	18	8	16	—
avalon 3	8 x 7	124	3.9	—	30	20	38	6	16	—
avalon 1 + 2	18 x 7	124	3.9	—	—	24	38	—	32	—
avalon 2 + 3	18 x 7	179	3.9	—	—	24	54	—	32	—
desaru coast conference centre										
grand ballroom	—	1252	7	950	1395	738	—	—	870	—
ballroom 1	—	196	7	180	145	90	—	45	120	—
ballroom 2	—	196	7	180	145	90	—	45	120	—
ballroom 3	—	430	7	360	440	234	—	84	240	—
ballroom 4	—	430	7	360	440	234	—	84	240	—
meeting room 1	—	60	7	36	40	27	—	18	—	—
meeting room 2	—	60	7	36	40	27	—	18	—	—
meeting room 3	—	70	7	40	45	30	—	18	—	—
the els club desaru coast										
els ballroom	—	—	—	250	280	96	70	60	216	—
muirfield	—	—	—	60	100	36	20	20	48	—
royal lytham & st annes	—	—	—	190	200	60	50	40	108	—
augusta	—	—	—	70	120	36	20	24	108	—

Customisable event spaces and packages available at Desaru Coast Adventure Waterpark

# DESARU COAST

hard rock hotel

"Cead Mile Failte" — a hundred thousand welcomes to Hard Rock Hotel Dublin, located on the irresistibly charming Lord Edward Street, the hotel is center stage in a city teeming with art, culture and renowned music history. Boasting 120 guest rooms and suites, a restaurant serving South American cuisine with Ireland's finest ingredients and craft cocktails and a private dining room. The hotel has partnerships with some truly unique off site venues for meetings and events, Hard Rock Hotel Dublin strikes the perfect chord in the very heart of The Fair City. Luxuriously furnished accommodations are the ideal green rooms for you to relax in before taking the stage or exploring Ireland's largest city. Hard Rock Hotel Dublin is the capital's undisputed headliner.



# DUBLIN

hard rock hotel



# DUBLIN

hard rock hotel

## 120 GUESTROOMS INCLUDING 8 SUITES

superior queen . superior king . superior twin . luxury king  
luxury king rock royalty . silver suite . rock star suite

## RESTAURANTS, BARS & ENTERTAINMENT

zampas . constant grind . fashion house lobby bar

## AMENITIES

rock om® . rock shop® . sound of your stay® . 24-hour in room dining

## MEETING/FUNCTION SPACE

4,905 sq. ft. of unique event space



18 exchange street upper  
dublin 2 d08 av24, ireland  
+353.1.4825000  
[hardrockhotels.com/dublin](http://hardrockhotels.com/dublin)

Hosting your company's corporate meeting at Hard Rock Hotel Goa will elevate your next event to legendary heights. Located in the heart of Calangute, just minutes away from famed beaches, our Goa resort is a complete entertainment destination. The property's offerings include world-class accommodations featuring 135 guestrooms, 35 suites, and 4,326 sq. ft. of meeting and function space. With unparalleled hospitality and excellent service, Hard Rock Hotel Goa is the embodiment of elegance and style. Press play on an experience that will forever change the way you think about events, causing your team to hit rewind over and over again.



# GOA

hard rock hotel



# GOA

hard rock hotel

## 135 GUESTROOMS INCLUDING 25 SUITES

deluxe king . deluxe king gold . deluxe twin . deluxe twin gold  
rock family suite . rock suite king . rock suite platinum . studio suite king

## RESTAURANTS, BARS & ENTERTAINMENT

sessions . constant grind . tonic poolside bar and grille

## AMENITIES

body rock® fitness center . swimming pool . rock om® . rock spa® . rock shop®  
sound of your stay®

## MEETING/FUNCTION SPACE

4,326 sq. ft.



370/14, porba vaddo, calangute  
bardez, goa, india  
+91.832.671.5555  
hardrockhotelgoa.com



THE PLACE TO GET DOWN TO BUSINESS

370/14, porba vaddo, calangute, bardez, goa, india . hotelsales@hardrock.com



room	dimensions	sq. m.	ceiling	theatre	classroom	boardroom	u-shape	cluster	cabaret
elektra & chrysalis combiend area	26.2 x 14.5	382	9.6/8.5	220	90	72	66	168	—
elektra	10.8 x 15.2	130	9.6	70	30	32	26	70	—
pre-function area	4.4 x 15	66.88	8	—	—	—	—	—	—
chrysalis	11 x 15	165	8.5	120	40	42	30	80	—
bar area	4.6 x 5.3	24.38	8.5	—	—	—	—	—	—
legends	7.5 x 9.3	69.75	7.5	56	15	22	18	40	—

GOA  
hard rock hotel



Situated in Mexico's cultural capital, the 348 room Hard Rock Hotel Guadalajara is ideally located along the Avenida Vallarta, one of the city's main arteries. Less than an hour from Guadalajara International Airport, it provides the perfect location for a corporate retreat or private event with 5,457 sq. ft. of expansive meeting space. For larger events, make use of over 40,676 sq. ft. in the nearby Convention Center. Let the music move you, leading you in just 20 minutes to the city's historic downtown. Your guests will enjoy an array of hotel amenities including a rooftop sky bar and specialty restaurant. Integrated within a mixed-use development complex, the Iconia, the hotel offers visitors direct access to expanded dining, entertainment and shopping options and an onsite movie theatre. Strike the perfect chord with a fusion of business and multi-level entertainment.

# GUADALAJARA

hard rock hotel



# GUADALAJARA

hard rock hotel

## 348 GUESTROOMS INCLUDING 5 SUITES

deluxe room . deluxe room with balcony . rock suite

## RESTAURANTS, BARS & ENTERTAINMENT

sessions . utc - 6 . constant grind . b.i.t.s.

gourmet center in iconia cubos

## AMENITIES

room service 24 hours . rock royalty level . rock spa\* . @biz business center

body rock\* fitness center . rock shop\* . eden swimming pool

sound of your stay\*

## MEETING/FUNCTION SPACE

5,457 sq. ft. . 40,676 sq. ft. adjacent convention center

5145 av. vallarta zapopan  
jalisco, méxico  
+52.33.3333.3000  
[hardrockhotels.com/guadalajara](http://hardrockhotels.com/guadalajara)





THE PLACE TO GET DOWN TO BUSINESS

5145 av. vallarta zapopan, jalisco, méxico . hotelsales@hardrock.com

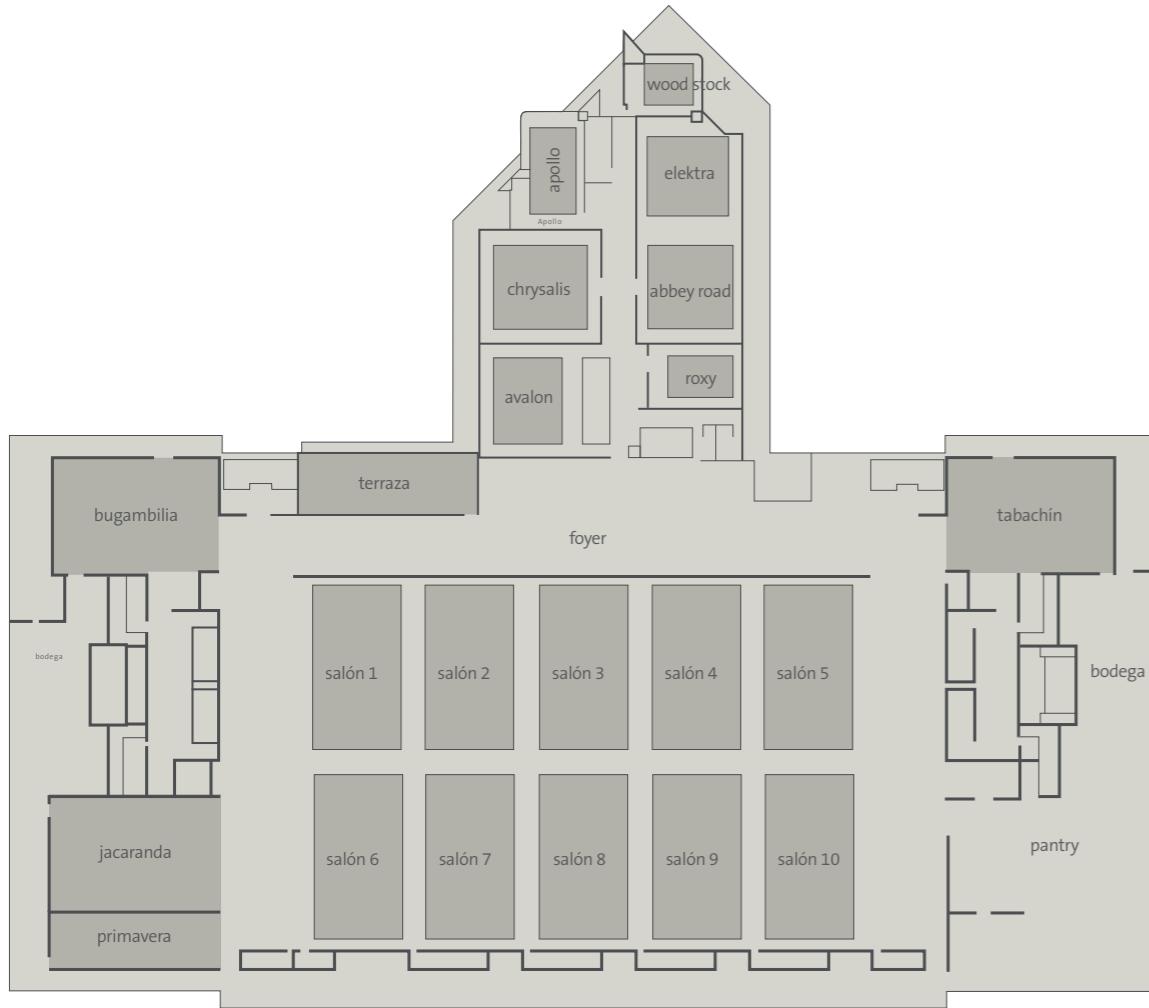

room	dimensions	sq. ft.	ceiling	reception	theatre	classroom	conference	u shape	banquet	hollow sq.
avalón	32.41 x 28.90	926	—	78	96	32	—	26	60	—
chrysalis	32.41 x 34.12	1,098	—	93	126	48	—	31	80	—
roxy	18.27 x 26.93	484	—	41	50	24	—	15	30	—
abbey road	32.41 x 30.44	990	—	84	108	48	—	28	60	—
elektra	32.11 x 30.44	947	—	80	108	40	—	27	60	—
apollo	16.40 x 29.52	624	—	49	60	16	—	14	30	—
woodstock	—	388	—	—	—	—	10	—	—	—
total	—	5,457	—	—	—	—	—	—	—	—

**iconia convention center**

gran salón	538 x 376.7	18,836	—	1,884	2,744	1,040	—	538	1,500	—
gran salón 1 al 10	107.6 x 180.8	1,808	—	180	210	108	—	60	150	—
primavera	53.8 x 161.4	807	—	75	80	24	—	27	50	—
jacaranda	109.7 x 161.4	1,646	—	164	170	84	—	55	110	—
bugambilia	106.9 x 89.5	890	—	90	90	48	—	29	60	—
tabachín	106.9 x 89.5	890	—	90	90	48	—	29	60	—
terraza	—	882	—	90	—	—	—	—	60	—
foyer	75 x 3,821 x 688.8	6,243	—	—	—	—	—	—	—	—
terraza pb norte	—	6,619	—	690	—	—	—	—	540	—
terraza pb sur	—	3,864	—	410	—	—	—	—	300	—
total	—	40,681	—	—	—	—	—	—	—	—

# GUADALAJARA

hard rock hotel

Discover your rhythm and take center stage on your next event. Escape the everyday in a truly extraordinary getaway with limitless possibilities. Our 120,000 sq. ft. conference center can be configured to accommodate everything from spectacular conventions, banquets and corporate events, to intimate private gatherings. We have plenty of breakouts, plus a 38,000 sq. ft. exhibit hall. All of these spaces are easily accessible from over 1,271 hotel rooms and suites and offer high-speed Wi-Fi access, expert A/V technological integration and world-class food and beverage.



# HOLLYWOOD FL

hard rock hotel & casino



# HOLLYWOOD FL

hard rock hotel & casino

## 1,271 GUESTROOMS INCLUDING 322 SUITES

deluxe king . deluxe queen . junior suite . platinum suite

## RESTAURANTS, BARS & ENTERTAINMENT

19 unique restaurants . 20 bars . hard rock live® . 18,000 sq. ft. roof top bar and nightclub  
26,000 sq. ft. retail promenade . hard rock cafe®

## GAMING

195,000 sq. ft. casino . 3,000 slots . blackjack . mini-baccarat . poker room  
high limit gaming . player's club . vip plum lounge . fully enclosed non-smoking casino

## AMENITIES

13.5-acre lagoon for recreational water activities featuring cabanas, waterfalls, and private sand beach . 4.5-acre lagoon-style pool with cascading waterfalls, slide and poolside cabanas . 42,000 sq. ft. full service rock spa® . fitness center . rock shop®  
sound of your stay®

## MEETING/FUNCTION SPACE

120,000 sq. ft. of meeting space, including a 38,000 sq. ft. fully carpeted exhibit hall



1 seminole way  
hollywood, florida  
+1.800.937.0010  
+1.954.327.7625  
[seminolehardrockhollywood.com](http://seminolehardrockhollywood.com)



THE PLACE TO GET DOWN TO BUSINESS  
 1 seminole way, hollywood, florida . hotelsales@hardrock.com

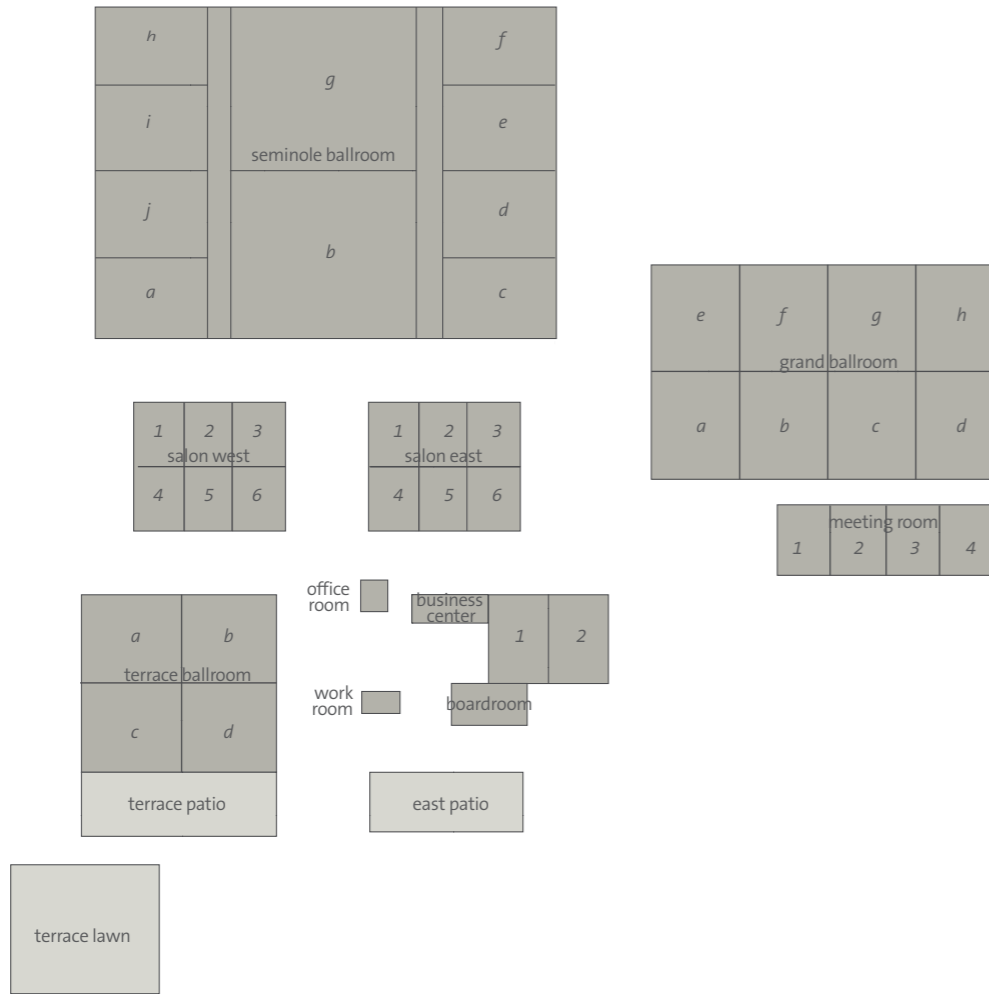

room	dimensions	sq. ft.	ceiling	reception	theater	classroom	conference	u-shape	banquet	hollow sq
grand ballroom	160 x 100	16,000	20	1,680	1,700	1,080	—	—	1,080	—
grand ballroom a	42 x 40	1,680	20	150	150	100	44	—	110	—
grand ballroom b	42 x 40	1,680	20	150	150	100	44	—	110	—
grand ballroom c	42 x 40	1,680	20	150	150	100	44	—	110	—
grand ballroom d	42 x 40	1,680	20	150	150	100	44	—	110	—
grand ballroom e	42 x 40	1,680	20	150	150	100	44	—	110	—
grand ballroom f	42 x 40	1,680	20	150	150	100	44	—	110	—
grand ballroom g	42 x 40	1,680	20	150	150	100	44	—	110	—
grand ballroom h	42 x 40	1,680	20	150	150	100	44	—	110	—
grand ballroom a/m	58 x 40	2,320	20	200	220	120	—	—	150	—
grand ballroom b/m	58 x 40	2,320	20	200	210	130	—	—	150	—
grand ballroom c/m	58 x 40	2,320	20	200	200	130	—	—	150	—
grand ballroom d/m	58 x 40	2,320	20	200	200	125	—	—	140	—
grand ballroom e/m	58 x 40	2,320	20	200	200	125	—	—	140	—
grand ballroom f/m	58 x 40	2,320	20	200	200	125	—	—	150	—
grand ballroom g/m	58 x 40	2,320	20	200	200	125	—	—	150	—
grand ballroom h/m	58 x 40	2,320	20	200	180	110	—	—	140	—
grand ballroom a/b	80 x 42	3,360	20	225	320	170	—	—	220	—
grand ballroom b/c	80 x 42	3,360	20	225	320	170	—	—	220	—
grand ballroom c/d	80 x 42	3,360	20	225	300	170	—	—	220	—
grand ballroom e/f	80 x 42	3,360	20	225	300	170	—	—	200	—
grand ballroom f/g	80 x 42	3,360	20	225	300	170	—	—	220	—
grand ballroom g/h	80 x 42	3,360	20	225	320	170	—	—	200	—
grand ballroom a/b/m	80 x 58	4,640	20	325	410	240	—	—	280	—
grand ballroom b/c/m	80 x 58	4,640	20	325	410	240	—	—	280	—
grand ballroom c/d/m	80 x 58	4,640	20	325	410	240	—	—	280	—
grand ballroom e/f/m	80 x 58	4,640	20	325	410	240	—	—	280	—
grand ballroom f/g/m	80 x 58	4,640	20	325	410	240	—	—	280	—
grand ballroom g/h/m	80 x 58	4,640	20	325	410	240	—	—	280	—
grand ballroom a/b/c	120 x 42	5,040	20	410	480	280	—	—	330	—

Capacities do not account for head tables, stages, dance floors or audio visual. Dimensions/capacities are based on pre-opening drawings. Ceiling heights are measured from chandeliers.

# HOLLYWOOD FL

hard rock hotel & casino



THE PLACE TO GET DOWN TO BUSINESS  
 1 seminole way, hollywood, florida . hotelsales@hardrock.com

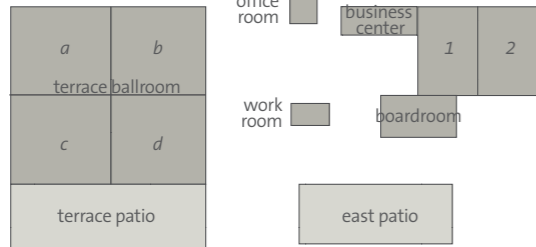
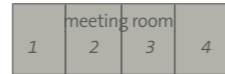
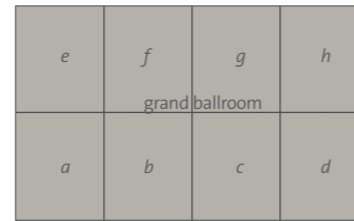
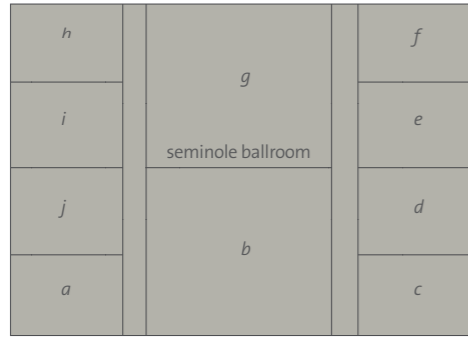

room	dimensions	sq. ft.	ceiling	reception	theater	classroom	conference	u-shape	banquet	hollow sq
grand ballroom b/c/d	120 x 42	5,040	20	410	480	280	—	—	330	—
grand ballroom e/f/g	120 x 42	5,040	20	410	480	280	—	—	330	—
grand ballroom a/b/c/m	120 x 58	6,960	20	500	540	340	—	—	400	—
grand ballroom b/c/d/m	120 x 58	6,960	20	500	540	340	—	—	400	—
grand ballroom e/f/g/m	120 x 58	6,960	20	500	540	340	—	—	400	—
grand ballroom f/g/h/m	120 x 58	6,960	20	500	520	340	—	—	400	—
grand ballroom a/b/c/d	160 x 42	6,720	20	500	540	340	—	—	400	—
grand ballroom e/f/g/h	160 x 42	6,720	20	500	510	320	—	—	380	—
grand ballroom a/b/c/d/m	160 x 42	9,280	20	750	875	560	—	—	540	—
grand ballroom e/f/g/h/m	160 x 42	9,280	20	750	825	540	—	—	540	—
grand ballroom a/e/m	100 x 40	4,000	20	275	350	200	—	—	220	—
grand ballroom b/f/m	100 x 40	4,000	20	275	380	220	—	—	240	—
grand ballroom c/g/m	100 x 40	4,000	20	275	380	220	—	—	240	—
grand ballroom d/h/m	100 x 40	4,000	20	275	350	200	—	—	220	—
grand ballroom a/b/e/f/m	100 x 80	8,000	20	840	850	540	—	—	540	—
grand ballroom b/c/f/g/m	100 x 80	8,000	20	840	850	540	—	—	540	—
grand ballroom c/d/g/h/m	100 x 80	8,000	20	840	850	540	—	—	540	—
grand ballroom a/b/c/e/f/g/m	120 x 100	12,000	20	1,200	1,200	800	—	—	740	—
grand ballroom b/c/d/f/g/h/m	120 x 100	12,000	20	1,200	1,200	800	—	—	740	—
grand ballroom m	160 x 16	2,560	20				—	—		—
grand ballroom pre-function		4,878					—	—		—
meeting room	106 x 30	3,180	13	200	280	148			200	—
meeting room 1	30 x 26	780	13	50	70	37	24	—	50	—
meeting room 2	30 x 26	780	13	50	70	37	24	—	50	—
meeting room 3	30 x 26	780	13	50	70	37	24	—	50	—
meeting room 4	30 x 26	780	13	50	70	37	24	—	50	—
meeting room 1 & 2	30 x 53	1,560	13	100	140	74	40	—	100	—
meeting room 2 & 3	30 x 53	1,560	13	100	140	74	40	—	100	—
meeting room 3 & 4	30 x 53	1,560	13	100	140	74	40	—	100	—
meeting room 1/2/3	30 x 78	2,340	13	150	210	111	60	—	150	—

Capacities do not account for head tables, stages, dance floors or audio visual. Dimensions/capacities are based on pre-opening drawings. Ceiling heights are measured from chandeliers.

# HOLLYWOOD FL

hard rock hotel & casino



THE PLACE TO GET DOWN TO BUSINESS  
 1 seminole way, hollywood, florida . hotelsales@hardrock.com

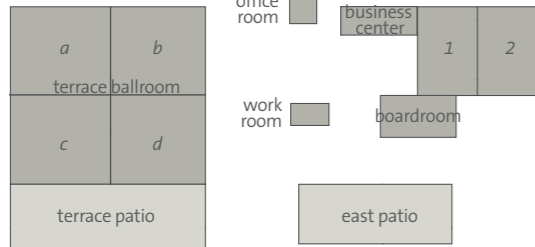
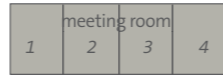
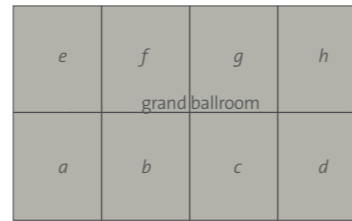
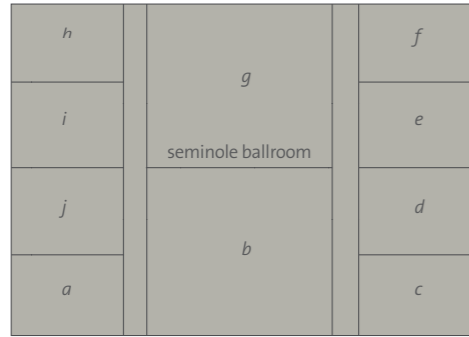

room	dimensions	sq. ft.	ceiling	reception	theater	classroom	conference	u-shape	banquet	hollow sq
meeting room 2/3/4	30 x 78	2,340	13	150	210	111	—	—	150	—
outdoor function pool deck	—	—	—	—	—	—	—	—	—	—
outdoor function pool deck 1	—	—	—	—	—	—	—	—	—	—
outdoor function pool deck 2	—	—	—	—	—	—	—	—	—	—
outdoor function pool deck 3	—	—	—	—	—	—	—	—	—	—
outdoor function pool deck 4	—	—	—	—	—	—	—	—	—	—
seminole ballroom	226 x 166	37,611	26	5,000	3,600	1,500	—	—	2,490	—
seminole ballroom a	42 x 55	2,310	26	200	180	100	—	—	150	—
seminole ballroom b	83 x 93	7,719	26	720	640	320	—	—	500	—
seminole ballroom c	42 x 55	2,310	26	200	190	100	—	—	120	—
seminole ballroom d	42 x 55	2,310	26	210	200	100	—	—	150	—
seminole ballroom e	42 x 55	2,310	26	210	200	100	—	—	150	—
seminole ballroom f	42 x 55	2,310	26	200	180	100	—	—	120	—
seminole ballroom g	83 x 93	7,719	26	780	640	320	—	—	500	—
seminole ballroom h	42 x 55	2,310	26	200	180	88	—	—	120	—
seminole ballroom i	42 x 55	2,310	26	210	200	96	—	—	150	—
seminole ballroom j	42 x 55	2,310	26	210	200	96	—	—	150	—
seminole ballroom a/j	84 x 55	4,620	26	420	400	188	—	—	250	—
seminole ballroom a/j/i	126 x 55	6,930	26	500	540	284	—	—	380	—
seminole ballroom a/j/i/h	168 x 55	9,240	26	840	900	373	—	—	500	—
seminole ballroom a/b/j	90 x 170	15,300	26	1,100	1,200	510	—	—	740	—
seminole ballroom a/b/j/g/h/i	178 x 170	30,260	26	2,300	2,400	1,017	—	—	1,500	—
seminole ballroom a/b/c/d/j	84 x 242	20,328	26	2,000	1,700	698	—	—	1,080	—
seminole ballroom b/g	168 x 98	16,464	26	1,800	1,600	644	—	—	1,288	—
seminole ballroom b/c/d	90 x 170	15,300	26	1,100	1,250	510	—	—	740	—
seminole ballroom b/c/d/e/f/g	178 x 170	30,260	26	2,300	2,400	1,017	—	—	1,500	—
seminole ballroom c/d	84 x 55	4,620	26	420	400	188	—	—	250	—
seminole ballroom c/d/e	126 x 55	6,930	26	500	540	284	—	—	380	—
seminole ballroom c/d/e/f	168 x 55	9,240	26	840	900	373	—	—	500	—
seminole ballroom west corridor	13 x 178	2,314	—	—	—	—	—	—	—	—

Capacities do not account for head tables, stages, dance floors or audio visual. Dimensions/capacities are based on pre-opening drawings. Ceiling heights are measured from chandeliers.

# HOLLYWOOD FL

hard rock hotel & casino





THE PLACE TO GET DOWN TO BUSINESS  
 1 seminole way, hollywood, florida . hotelsales@hardrock.com

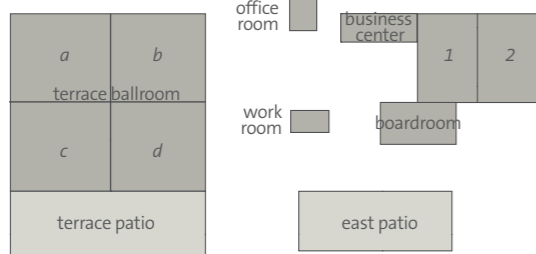
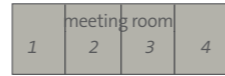
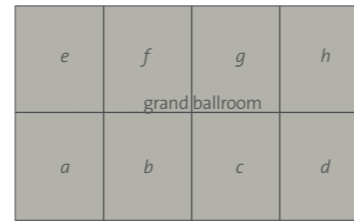
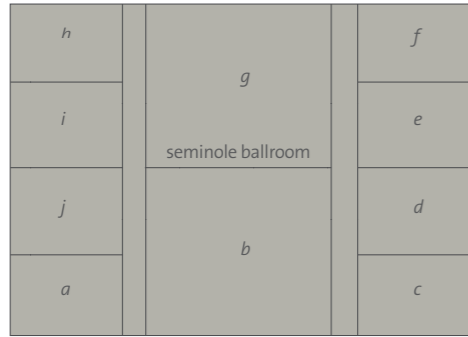

room	dimensions	sq. ft.	ceiling	reception	theater	classroom	conference	u-shape	banquet	hollow sq
seminole ballroom east corridor	13 x 178	2,314	—	—	—	—	—	—	—	—
seminole ballroom pre-function	32 x 280	8,960	—	800	—	—	—	—	—	—
salon west	61x75	4,575	20	300	400	200	—	—	250	—
salon west 1	26 x 24	624	20	50	50	26	15	—	40	—
salon west 2	26 x 24	624	20	50	50	26	15	—	40	—
salon west 3	26 x 24	624	20	50	50	26	15	—	40	—
salon west 4	26 x 24	624	20	50	50	26	15	—	40	—
salon west 5	26 x 24	624	20	50	50	26	15	—	40	—
salon west 6	26 x 24	624	20	50	50	26	15	—	40	—
salon west 1,2	52 x 24	1,248	20	100	100	52	30	—	80	—
salon west 1,2,3	78 x 24	1,872	20	140	170	80	45	—	120	—
salon west 2,3	52 x 24	1,248	20	100	100	53	30	—	80	—
salon west 4,5,6	78 x 24	1,872	20'	140	180	90	48	—	130	—
salon west 4,5	52 x 24	1,248	20'	100	100	52	30	—	80	—
salon west 5,6	52 x 24	1,248	20'	100	100	53	30	—	80	—
salon west corridor	10 x 66	660	—	—	—	—	—	—	—	—
salon east	61 x 75	4,575	20	300	400	200	80	—	250	—
salon east 1	26 x 24	624	20	50	50	26	15	—	40	—
salon east 1	26 x 24	624	20	50	50	26	15	—	40	—
salon east 3	26 x 24	624	20	50	50	27	15	—	40	—
salon east 4	26 x 24	624	20	50	50	26	15	—	40	—
salon east 5	26 x 24	624	20	50	50	26	15	—	40	—
salon east 6	26 x 24	624	20	50	50	27	15	—	40	—
salon east 1,2	52 x 24	1,248	20	100	100	52	30	—	80	—
salon east 1,2,3	78 x 24	1,872	20	140	170	80	45	—	120	—
salon east 2,3	52 x 24	1,248	20	100	100	53	30	—	80	—
salon east 4,5,6	78 x 24	1,872	20	140	180	90	48	—	130	—
salon east 4,5	52 x 24	1,248	20	100	100	52	30	—	80	—
salon east 5,6	52 x 24	1,248	20	100	100	53	30	—	80	—
salon east corridor	10 x 66	660	—	—	—	—	—	—	—	—

Capacities do not account for head tables, stages, dance floors or audio visual. Dimensions/capacities are based on pre-opening drawings. Ceiling heights are measured from chandeliers.

# HOLLYWOOD FL

hard rock hotel & casino



THE PLACE TO GET DOWN TO BUSINESS  
 1 seminole way, hollywood, florida . hotelsales@hardrock.com

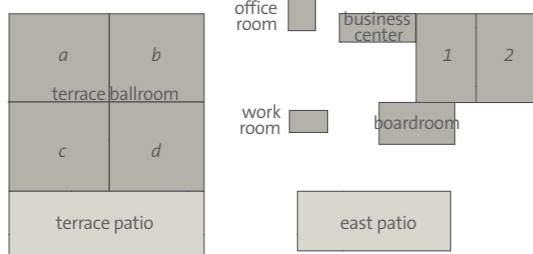
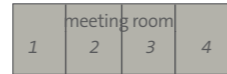
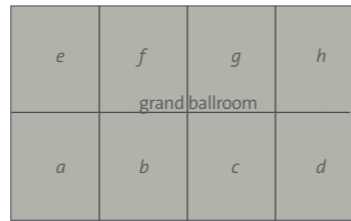
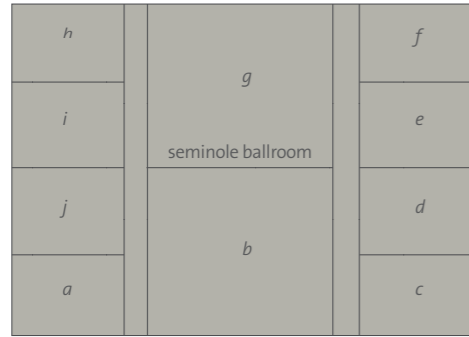

room	dimensions	sq. ft.	ceiling	reception	theater	classroom	conference	u-shape	banquet	hollow sq
terrace ballroom	95 x 82	7,790	25	750	850	520	186	—	500	—
terrace ballroom a	38 x 50	1,900	25	150	150	100	40	—	120	—
terrace ballroom b	38 x 50	1,900	25	150	150	100	40	—	120	—
terrace ballroom c	38 x 50	1,900	25	140	140	90	36	—	110	—
terrace ballroom d	38 x 50	1,900	25	140	140	90	36	—	110	—
terrace ab	38 x 95	3,610	25	225	320	170	—	—	220	—
terrace cd	38 x 95	3,610	25	210	310	150	—	—	210	—
terrace ac	76 x 50	3,800	25	225	320	170	—	—	220	—
terrace bd	76 x 50	3,800	25	225	320	170	—	—	220	—
terrace corridor	11 x 95	1,045	—	—	—	—	—	—	—	—
terrace patio	31 x 97	3,007	—	230	250	—	—	—	180	—
terrace pre-function	29 x 132	3,828	—	—	—	—	—	—	—	—
terrace lawn	50 x 85	4,250	—	300	380	—	—	—	220	—
executive conference room 1	31 x 45	1,395	—	100	90	48	28	—	70	—
executive conference room 2	31 x 45	1,395	—	100	90	48	30	—	70	—
executive board room	20 x 40	800	—	—	—	—	18	—	—	—
east patio	29 x 70	2,030	—	180	160	—	—	—	140	—
conference registration DESK		1,109	—	—	—	—	—	—	—	—
conference registration office	15 x 14	210	—	—	—	—	—	—	—	—
conference registration work room	15 x 19	285	—	—	—	—	—	—	—	—

Capacities do not account for head tables, stages, dance floors or audio visual. Dimensions/capacities are based on pre-opening drawings. Ceiling heights are measured from chandeliers.

# HOLLYWOOD FL

hard rock hotel & casino

Set amongst some of the most beautiful white sand beaches in Spain, the 493-room Hard Rock Hotel Ibiza is the ideal place to amplify your next program with over 5,250 sq. ft. of event space. Nothing invigorates and inspires quite as much as truly getting away from it all. From private swim up pools and balconies with awe inspiring views of the Mediterranean to performances by some of the world's most renowned musical acts on any given night, guests will truly experience the legendary Hard Rock hospitality and energy. If outdoor meeting spaces strike a chord with your guests, we can certainly accommodate. Claim your spot center stage and allow the incredible views and world-class amenities take you on a fantastic journey.



# IBIZA

hard rock hotel

# IBIZA

hard rock hotel



## 493 GUESTROOMS

deluxe silver . deluxe swim-up . studio suite silver . studio suite tub terrace  
studio suite gold . studio suite platinum . studio suite swim-up . rock suite  
rock suite platinum . rock suite diamond . rock suite legend . rock star suite

## RESTAURANTS, BARS & ENTERTAINMENT

sessions . the beach club at hard rock hotel . munchies . tatal ibiza  
sublimotion by paco roncero . the ninth sky bar . constant grind . 3rd half  
main stage bars . eden pool bar . splash bar

## AMENITIES

rock spa® . body rock® fitness center . outside stage . rock shop®  
roxity kids club™ . teen spirit™ . playground . pools . sports club  
sound of your stay®

## MEETING/FUNCTION SPACE

5,250 sq. ft.



playa d'en bossa, s/n,  
07817 ibiza,  
balearic islands, spain  
+34.971.39.67.26  
hrhibiza.com



## THE PLACE TO GET DOWN TO BUSINESS

carretera playa d'en bossa s/n, sant jordi de ses, salines ibiza, spain . [hotelsales@hardrock.com](mailto:hotelsales@hardrock.com)

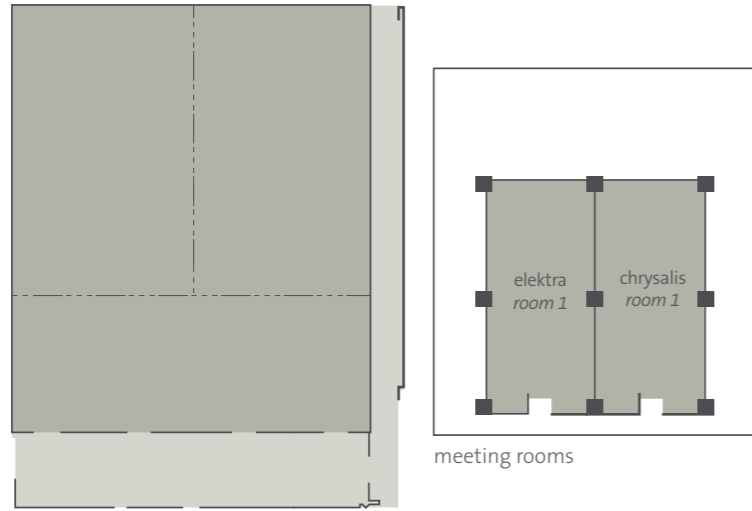

convention center  
woodstock grand hall

meeting rooms

room	dimensions	sq. m.	ceiling	reception	theater	classroom	conference	u-shape	banquet	hollow sq
convention center										
room a	180	360	4	130	150	90	40	30	130	—
room b	186	372	4	130	150	90	40	30	130	—
room c	187	374	4	130	150	90	40	30	130	—
room a+b	366	732	4	400	300	180	60	—	280	—
room a+b+c	553	1,106	4	600	500	280	—	—	400	—
meeting rooms										
meeting room 1	40	80	3,2	40	35	12	18	16	20	—
meeting room 2	40	80	3,2	40	35	12	18	16	20	—

These specs are setting room without audiovisual equipment. Ceiling heights are measured from chandeliers.

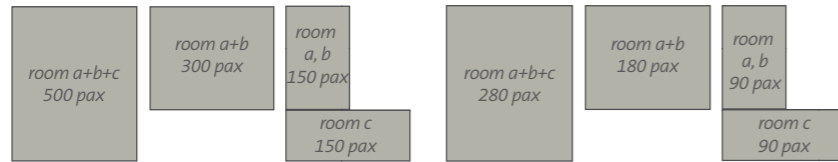

theatre

classroom



banquet

# IBIZA

hard rock hotel

Located in the heart of the beautiful Sierra Nevada Mountains, Hard Rock Hotel Lake Tahoe offers an abundance of adventures that can be as exciting or relaxing as you want them to be. Your attendees can choose from 539 well-appointed guestrooms including 27 suites that allow for serene lake views, majestic mountain views and so much more. With over 14,350 sq. ft. of meeting and function space, a wide variety of premieres, corporate and social events can be expertly executed in any of our distinct venues. In addition to our traditional meeting facilities, the showroom as well as our breathtaking outdoor spaces are available to turn any event into a memorable experience. Our creative and experienced staff of service professionals will cater to your every need. Organizing your corporate event has never been easier and will certainly never have more stunning surroundings than you'll find at Hard Rock Hotel Lake Tahoe.



# LAKE TAHOE

hard rock hotel & casino



# LAKE TAHOE

hard rock hotel & casino

## 539 GUESTROOMS INCLUDING 27 SUITES

lake view balconies . lake & mountain view suites . pool site terrace  
deluxe rooms

## RESTAURANTS, BARS & ENTERTAINMENT

park prime steakhouse . oyster bar . alpine union . fuel cafe . vinyl concert  
hall . center bar . william hill sports bar & book . splash pool bar . outside  
festivals . guitar plaza patio bar

## GAMING

slots . casino tables . high limit lounge . william hill sportsbook

## AMENITIES

outdoor heated pool . splash pool parties . private cabanas . fitness center  
rock shop® . powder house on-site ski, board & summer rental shop  
in-room massages . sound of your stay®

## MEETING/FUNCTION SPACE

14,350 sq. ft.



50 hwy 50  
stateline, nevada  
+1.844.588.7625  
+34.971.396.726  
hardrockcasinolaketahoe.com



THE PLACE TO GET DOWN TO BUSINESS  
 50 hwy 50, stateline, nevada . hotelsales@hardrock.com

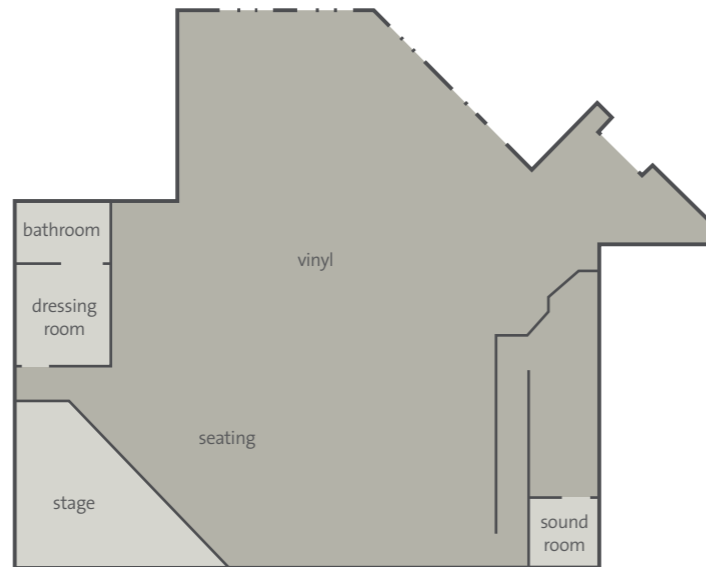

room	dimensions	sq. ft.	ceiling	reception	theatre	classroom	conference	u-shape	banquet	hollow sq
graceland*	120 x 48	5,850	12	400	500	240	140	—	340	—
graceland a	40 x 48	1,950	12	150	200	80	46	—	100	—
graceland b	40 x 48	1,950	12	150	200	80	46	—	100	—
graceland c	40 x 48	1,950	12	150	200	80	46	—	100	—
revolution*	118 x 59	6,500	12	500	400	270	150	—	400	—
revolution a	32 x 59	1,900	12	150	200	80	46	—	100	—
revolution a-1	32 x 29.6	950	12	90	100	40	24	—	40	—
revolution a-2	32 x 29.6	950	12	90	100	40	24	—	40	—
revolution b	30.6 x 59	1,800	12	150	160	70	40	—	130	—
revolution c	26.6 x 49.6	1,300	12	130	140	50	30	—	100	—
revolution d	29 x 49.6	1,450	12	140	160	60	36	—	120	—
vinyl*	46 x 43	2,800	8.9	200	215	80	30	—	140	—

\*total ballroom capacity

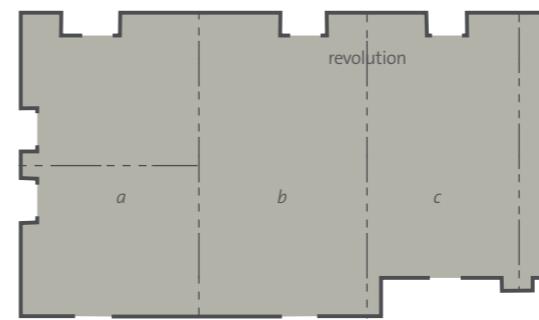
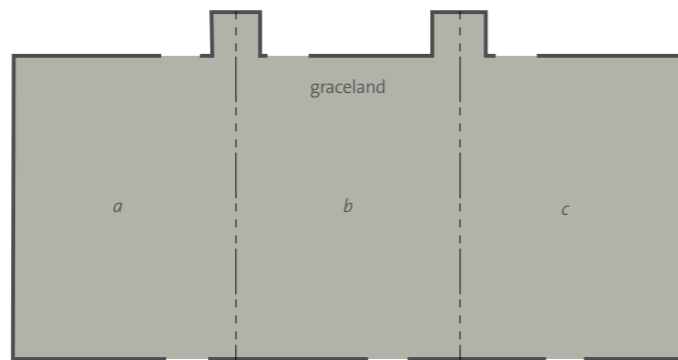

# LAKE TAHOE

hard rock hotel & casino





Striving to be an inspiration to those who are yet to write their story, Hard Rock Hotel London at Hyde Park stands alone as a haven to those looking to make the most of their experience. With 900 guestrooms located on the corner of Oxford Street and Park Lane, the hotel puts guests just steps away from the very best London has to offer. Adjacent meeting and event space for groups large and small is currently available at Meetings at Great Cumberland Place with renovations and expansion slated for completion in late 2021.

# LONDON

hard rock hotel



# LONDON

hard rock hotel

## 900 GUESTROOMS INCLUDING 89 SUITES

classic rooms . superior rooms . deluxe park view rooms . rock royalty rooms  
rock royalty suites

## RESTAURANTS, BARS & ENTERTAINMENT

hard rock cafe® . GMT bar . hard rock cafe® bar

## AMENITIES

rock shop® . rock royalty® lounge . 24 hour in-room dining . business center  
sound of your stay® . body rock gym

## MEETING/FUNCTION SPACE

22,001 sq. ft.



great cumberland pl  
marylebone, london w1h 7dl, uk  
+44.800.330.8089  
[hardrockhotels.com/london](http://hardrockhotels.com/london)

Situated within the Diamante Development, Hard Rock Hotel Los Cabos has breathtaking views of the Pacific Ocean and almost one kilometer of pristine sandy beach front. The first glimpse of the property is a dramatic view coming down the resort road where the arrival lobby welcomes guests like a portal framing the sea view beyond. With over 60,000 sq. ft. of meeting space and 639 guest rooms and suites, there is a space for any size group. Catering to the needs of modern business and leisure travelers, the all-inclusive Hard Rock Hotel Los Cabos has become the next hot destination in Cabo - truly a place to see and be seen.



# LOS CABOS

hard rock hotel



# LOS CABOS

hard rock hotel

## 516 GUESTROOMS INCLUDING 123 SUITES

deluxe pure wellness . deluxe partial ocean view . deluxe swim-up  
rock royalty ocean view . junior suite . deluxe family pure wellness  
rock suite ocean view . rock star suite . rock suite ocean front  
rock suite rooftop terrace ocean view . rock suite swim-up ocean front

## RESTAURANTS, BARS & ENTERTAINMENT

los gallos . toro . ciao . market . ipanema . zen . pizzeto . cafetto  
2 pool bars & grills . 4 swim-up pool bars . sunlight bar & lounge . moonlight bar

## AMENITIES

rock spa® . rock shop® . body rock® gym . designated family & adult-only areas  
5 pools – 1 adult-only pool . 2 tennis court & 1 multi-purpose courts . retail shops  
golf course available nearby . bowling alley . 24-hour in-room dining  
sound of your stay® . music lab

## MEETING/FUNCTION SPACE

60,000 sq. ft.



poligono 1, fraccion d,  
fraccionamiento diamante, c.p.  
23473  
cabo san lucas, baja california sur  
mexico  
+1.624.689.0300  
hrhloscabos.com





## THE PLACE TO GET DOWN TO BUSINESS

fraccionamiento diamante, cabo san lucas, baja california sur, mexico . [hotelsales@hardrock.com](mailto:hotelsales@hardrock.com)

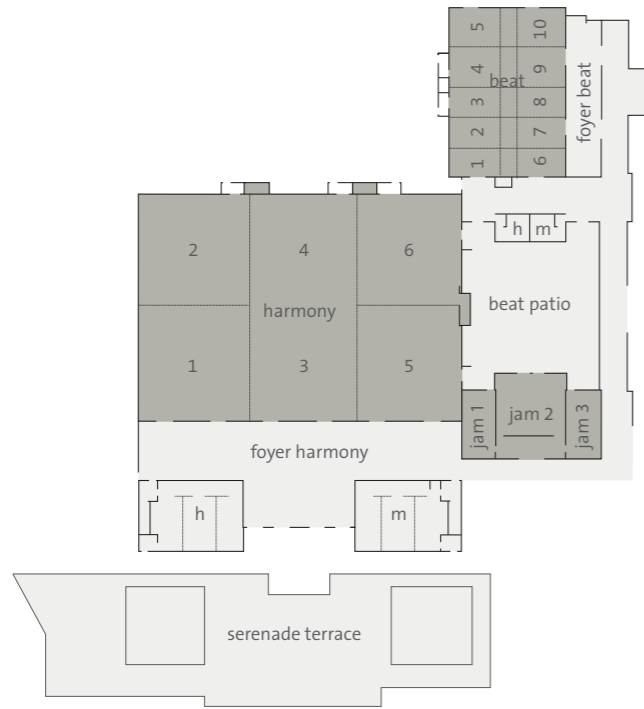

room	dimensions	sq. ft.	ceiling	cocktail	theater	classroom	imperial	u-shape	banquet	hollow sq
harmony	160' x 109'	17,440	22	250	230	216	—	—	280	—
harmony a/b	109' x 80'	8,720	22	130	120	96	—	—	140	—
harmony 1	56' x 53'	2,968	22	50	42	36	—	—	48	—
harmony 2	53' x 53'	2,809	22	50	42	36	—	—	48	—
harmony 3	56' x 53'	3,024	22	50	42	36	—	—	48	—
harmony 4	53' x 53'	2,862	22	50	42	36	—	—	48	—
harmony 5	56' x 53'	2,968	22	50	42	36	—	—	48	—
harmony 6	53' x 53'	2,809	22	50	42	36	—	—	48	—
harmony foyer	154' x 26'	4,000	16.4	50	—	—	—	—	48	—
beat'	85' x 58'	4,930	13.8	80	70	60	—	—	92	—
beat 1-5 / 6- 10	85' x 25'	2,125	13.8	40	30	20	20	20	44	—
beat 1	25' x 14'	350	13.8	10	6	6	6	5	8	—
beat 2	25' x 14'	350	13.8	10	6	6	6	5	8	—
beat 3	25' x 14.6'	350	13.8	10	6	6	6	5	8	—
beat 4	25' x 19.85'	496	13.8	10	6	6	6	5	8	—
beat 5	25' x 19.35'	496	13.8	10	6	6	6	5	8	—
beat 6	25' x 14'	350	13.8	10	6	6	6	5	8	—
beat 7	25' x 14'	350	13.8	10	6	6	6	5	8	—
beat 8	25' x 14.6'	350	13.8	10	6	6	6	5	8	—
beat 9	25' x 19.85'	496	13.8	10	6	6	6	5	8	—
beat 10	25' x 19.35'	496	13.8	10	6	6	6	5	8	—
beat foyer	78' x 26'	2,028	16.4	24	—	—	—	—	20	—
beat patio	64' x 43'	2,710	22	50	48	—	—	—	48	—
jam 1	32' x 16.40'	525	13	—	—	—	6	6	—	—
jam 2	32' x 30'	960	13	—	—	—	—	9	—	—
jam 3	32' x 16.40'	525	13	—	—	—	6	6	—	—
serenade terrace	223' x 60'	13,380	—	130	—	—	—	—	120	—
los gollos terrace	72' x 62'	4,464	—	40	—	—	—	—	30	—
coda garden	60' x 39'	2,340	—	50	—	—	—	—	44	—
muse terrace	131' x 92'	12,050	—	260	—	—	—	—	240	—

# LOS CABOS

hard rock hotel

A bonafide headliner at the heart of the historic and vibrant Spanish capital, Hard Rock Hotel Madrid places your group center stage in the city. The property features 161 rooms and several dynamic food & beverage venues designed to host unforgettable events, including a luscious open-air urban garden and the photo-worthy panoramic views of the city found at RT60 Rooftop Bar. Its location opposite the historic Museo Nacional Centro de Arte Reina Sofia in the Atocha district of Madrid makes the hotel the perfect place to stay for arts & culture enthusiasts. The Royal Botanical Gardens, the world-famous Museo Nacional Del Prado and Madrid's largest railway station and hub of the high-speed train network AVE are also nearby. Regionally inspired food and beverage offerings are available to experience on-site, as well as a GMT+1 Lobby Bar and the brand's signature private dining experience, the Green Room. Step into the spotlight and embrace the rhythm of a city that never misses a beat at Hard Rock Hotel Madrid.



# MADRID

hard rock hotel



# MADRID

hard rock hotel

## 161 GUESTROOMS INCLUDING 4 SUITES

classic . superior city view . deluxe . deluxe garden view . silver suite  
gold suite terrace . rock star suite

## RESTAURANTS, BARS & ENTERTAINMENT

sessions . sessions terrace . green room . roxy lounge . GMT+1 lobby bar  
RT60 rooftop bar

## AMENITIES

rock shop® . body rock® fitness center . designated family & adult-only areas  
swimming pool . shopping nearby . sound of your stay® . rock om®



no. 17 ronda de atocha  
madrid, spain 28012  
+34 648 965 419  
[hardrockhotels.com/madrid](http://hardrockhotels.com/madrid)

Hard Rock Hotel Maldives is located within the Emboodhoo Lagoon, a mere 15-minute boat ride from the airport. The hotel is the first integrated resort destination in the Maldives and boasts 178 spacious guestrooms, family suites, beach villas and 1 or 2 bedroom over-water villas, as well as 14,000 sq. ft. of versatile indoor & outdoor meeting space. The tropical architecture, inspired by local culture, is infused with contemporary design features and highlighted by regionally-inspired music memorabilia. On-site food and beverage options range from the signature restaurant – The Elephant and The Butterfly, a Pool Bar and an all-day dining restaurant. Alternatively, stroll along the footbridge and visit Hard Rock Cafe Maldives at The Marina @ CROSSROADS, which has a rich combination of world-class offerings including entertainment, boutique stores, restaurants, bars and leisure activities. Unparalleled paradise awaits at Hard Rock Hotel Maldives.



# MALDIVES

hard rock hotel





# MALDIVES

hard rock hotel

## 178 GUESTROOMS INCLUDING 114 SUITES

family suites . beach villas . one and two-bedroom over-water villas

## RESTAURANTS, BARS & ENTERTAINMENT

sessions . the elephant and the butterfly™ . rock bar . hard rock cafe®  
pool bar

## AMENITIES

room service 24 hours . rock spa® . body rock® fitness center . ocean view pool  
rock shop® . rock royalty . roxity kids club™ . teen spirit club . teambuilding  
recreational activities . sound of your stay®

## MEETING/FUNCTION SPACE

13,993 sq. ft. . 4,984 sq. ft. adjacent crossroads event hall



musikee fushi, south male atoll,  
republic of maldives, male,  
kaafu , maldives  
+34 914 36 43 40  
[hardrockhotels.com/maldives](http://hardrockhotels.com/maldives)





THE PLACE TO GET DOWN TO BUSINESS

musikee fushi, south male atoll, republic of maldives, male, kaafu, maldives . hotelsales@hardrock.com

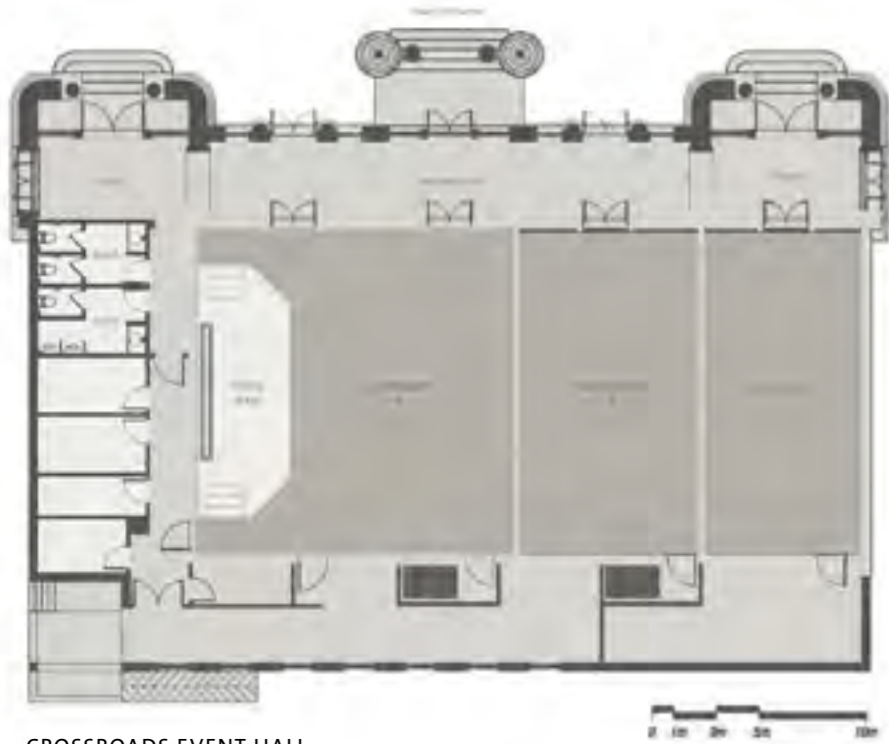

CROSSROADS EVENT HALL

room	dimensions	sq. m.	ceiling	cocktail	theater	classroom	imperial	u-shape	banquet	hollow sq
main ballroom	25.7 x 12.7	326	5	231	410	219	—	257	151	—
foyer	—	—	—	—	—	—	—	—	—	—
function room A	12.5 x 12.7	159	5	33	58	31	—	56	21	—
function room B	7.2 x 12.7	91	5	33	58	31	—	56	21	—
function room C	6 x 12.7	76	5	33	58	31	—	56	21	—
function room B+C	13.2 x 12.7	168	5	101	58	31	—	56	66	—
hard rock cafe	—	754	—	300	—	—	—	—	190	—
sessions	—	683	—	—	—	—	—	—	220	—
the elephant and the butterfly	—	180	—	—	—	—	—	—	116	—
pool bar	—	245	—	—	—	—	—	—	20	—
pavillion	—	120	—	90	—	—	—	—	—	—
hard rock cafe	—	225	—	150	—	—	—	—	—	—
spa beach	—	600	—	480	—	—	—	—	200	—
main beach	—	720	—	600	—	—	—	—	260	—
function lawn	—	750	—	600	—	—	—	—	260	—

# MALDIVES

hard rock hotel

Please welcome to the stage New York City's newest and brightest star, Hard Rock Hotel New York. Coming March 2022, as a new addition to the brand's legendary lineup of properties, this hotel is set to turn up the volume on the world's most iconic skyline. Infused with the rhythm of the city, this is a must-visit entertainment destination, adorned with memorabilia honoring musicians who have been inspired by the destination. Located in the heart of midtown Manhattan, the property features two unforgettable entertainment venues, 1,465 sq. ft. of flexible meeting space, 446 guestrooms across 36 floors, and all-day dining options. Soak up the energy and excitement of the city while marveling at breathtaking views of the Manhattan skyline from our remarkable rooftop lounge. It's time to embrace that empire state of mind at Hard Rock Hotel New York.

# NEW YORK

hard rock hotel



# NEW YORK

hard rock hotel

## 446 GUESTROOMS INCLUDING 46 SUITES

king rooms . double queen rooms . suites . rock star suite

## RESTAURANTS, BARS & ENTERTAINMENT

nyy steak . sessions . rt60 . the venue on music row

## AMENITIES

rock shop® . body rock® fitness center

## MEETING/FUNCTION SPACE

14,071 sq. ft. of unique event space



159 w 48th st,  
new york, ny  
[hardrockhotels.com/new-york](http://hardrockhotels.com/new-york)



Here at the Hard Rock Hotel® at Universal Orlando Resort, we make music fantasies come to life. Our 7,200 sq. ft. indoor meeting and function space, 9,900 sq. ft. outdoor Woodstock lawn, as well as our 2,964 sq. ft. Avalon ballroom will allow for the flow of creativity and communication. Our master service professionals are experienced with events of all sizes and work to cater to, and predict, your needs. After your meeting, relax in one of our 650 guestrooms or 29 suites. Our palm-tree-lined pool will envelop you in sound as you enjoy sweeping mission-style architecture. The legendary Palm Restaurant will amplify your stay, adding character and just the right amount of rock to impeccable accommodations.



# ORLANDO

hard rock hotel



# ORLANDO

hard rock hotel

## UNIVERSAL ORLANDO RESORT 650 GUESTROOMS INCLUDING 29 SUITES

graceland suite . hospitality parlor suites . king suites . future rockstar kid suites  
deluxe rooms . pool & garden view rooms

## RESTAURANTS, BARS & ENTERTAINMENT

the kitchen . the palm . velvet bar . beachclub  
emack & bolio's marketplace

## AMENITIES

exclusive theme park benefits . rock royalty level . rock shop®  
12,000 sq. ft. sand beach pool . 260 ft water slide . private poolside cabanas  
resort kids camp access . game room . body rock® fitness center  
business center . mandara spa® access . room service . sound of your stay®

## MEETING/FUNCTION SPACE

7,200 sq. ft.



5800 universal blvd.  
orlando, florida  
+1.888.832.7155  
+1.407.351.7625  
hardrockhotelorlando.com



THE PLACE TO GET DOWN TO BUSINESS  
 5800 universal blvd., orlando, florida . hotelsales@hardrock.com

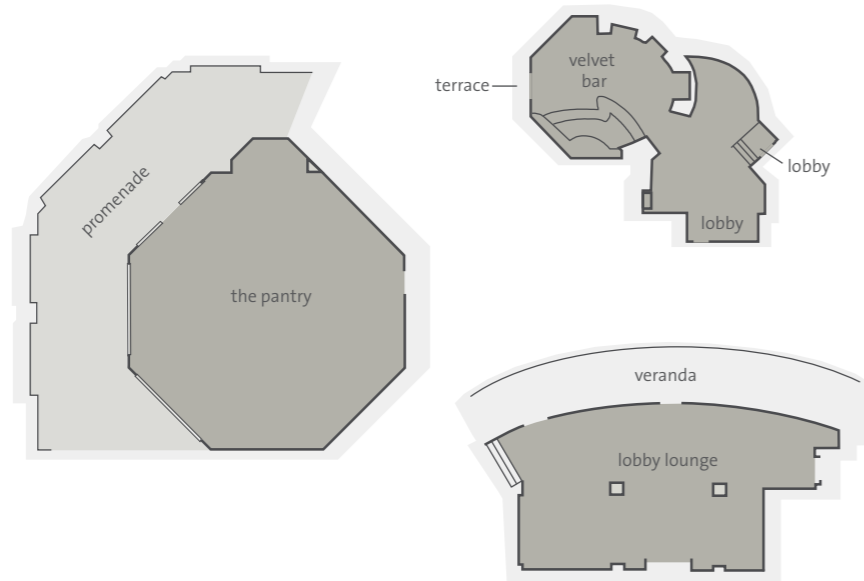

room	dimensions	sq. ft.	ceiling	reception	theater	classroom	conference	u-shape	banquet	hollow sq
avalon ballroom	38 x 78	2,964	9' 6"	296	300	198	—	—	240	—
avalon 1	38 x 26	988	9' 6"	98	100	66	24	—	48	—
avalon 2	38 x 26	988	9' 6"	98	100	66	24	—	48	—
avalon 3	38 x 26	988	9' 6"	98	100	66	24	—	48	—
fillmore meeting room	31 x 20	620	11' 6"	62	60	42	24	—	48	—
apollo boardroom	36 x 18	648	11' 6"	64	50	40	24	—	36	—
elvis boardroom	27 x 17	364	8'	—	—	—	12	—	—	—
prefunction area	80 x 20	1,600	—	160	—	—	—	—	—	—
the pantry	32 x 32	1,024	10'	102	100	70	30	—	84	—
promenade	—	—	—	—	—	—	—	—	60	—
lobby lounge	42 x 66	2,800	—	450	—	—	—	—	216	—
veranda	—	—	—	—	—	—	—	—	84	—
velvet bar	—	1,400	—	125	70	—	—	—	96	—
outdoor functions										
woodstock lawn	—	7,125	—	712	—	—	—	—	—	—
veranda patio	—	780	—	78	—	—	—	—	—	—
pool deck	—	2,000	—	200	—	—	—	—	—	—

# ORLANDO

hard rock hotel

Latin America's hottest destination heats up with Hard Rock Hotel Panama Megapolis. Boasting over 13,803 sq. ft. of meeting and event space, our service professionals will customize your next corporate meeting, private event or conference in any configuration. For larger events, the Megapolis Convention Center is within walking distance. Located in the heart of Panama City, this stunning 66 story tower embodies the rock star experience with 1,453 stylish rooms and suites and their countless on-site amenities. When business winds down, immerse yourself in our nightlife and tantalizing dining options. Or, turn up the volume poolside with breath taking views of the Panama Bay and leave your worries behind.

# PANAMA MEGAPOLIS

hard rock hotel





# PANAMA MEGAPOLIS

hard rock hotel

## 1,453 GUESTROOMS INCLUDING 753 SUITES

rock suite gold . rock suite grand . rock suite premium . rock suite platinum  
rock star suite . junior suite . studio suite . deluxe

## RESTAURANTS, BARS & ENTERTAINMENT

soy . tauro . bazaar . the juice bar . stage bar . ciao . mamie lee's bar  
express-o café . bits roof lounge . bling . float bar

## AMENITIES

rock spa® . rock shop® . body rock® fitness center . cutz beauty salon  
business center . teen spirit™ kids club . 12th floor pool with private cabanas  
room service . sound of your stay®

## MEETING/FUNCTION SPACE

13,803 sq. ft. . 39,019 sq. ft. adjacent convention center



blvd. el hayek  
panama city, panama  
+1.507.294.4000  
[hrhpanamamegapolis.com](http://hrhpanamamegapolis.com)



THE PLACE TO GET DOWN TO BUSINESS

blvd. el hayek, panama city, panama . hotelsales@hardrock.com

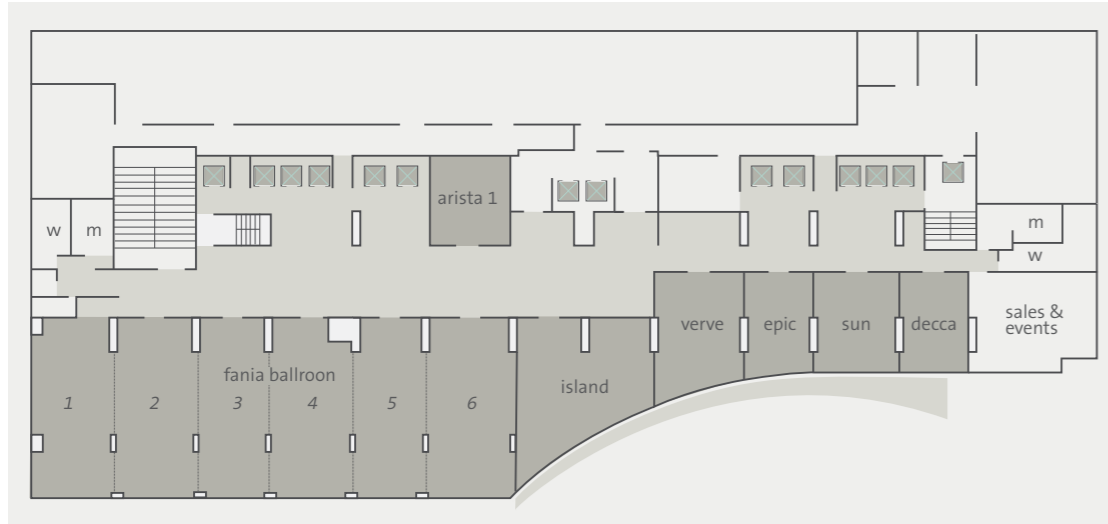

room	dimensions	sq. m.	ceiling	reception	theater	classroom	conference	u-shape	banquet	hollow sq
fania ballroom	100.50 x 45.27	4549.6	3.22	400	560	258	—	—	340	—
fania 1	16.75 x 8.03	134.50	3.22	65	105	60	32	40	60	—
fania 2	16.75 x 8.01	134.17	3.22	65	105	45	32	36	60	—
fania 3	16.75 x 6.58	110.22	3.22	55	84	28	32	36	40	—
fania 4	16.75 x 7.27	121.77	3.22	65	108	72	36	36	60	—
fania 5	16.75 x 6.42	107.54	3.22	55	84	28	32	29	40	—
fania 6	16.75 x 8.96	150.08	3.22	65	130	80	32	40	90	—
island	16.11 x 12.70	204.59	3.22	70	70	45	30	30	70	—
verve	10.92 x 7.60	72.99	3.22	60	60	36	26	24	50	—
epic	9.38 x 5.58	52.34	3.22	—	—	—	16	—	—	—
sun	9.10 x 7.40	67.34	3.22	45	52	18	16	14	30	—
decca	9.10 x 5.72	52.05	3.22	—	—	—	16	—	—	—
arista 1	7.55 x 6.45	48.69	3.22	45	60	30	18	18	40	—
arista 2	5.45 x 4.10	22.35	3.22	—	—	—	10	—	—	—
convention center										
salon 1	—	199.6	9.8	280	203	105	46	59	128	—
salon 2	—	205.4	9.8	280	203	105	46	59	128	—
salon 3	—	205.4	9.8	280	203	105	46	59	128	—
salon 4	—	283.4	9.8	350	254	156	46	62	192	—
salon 5	—	444.1	9.8	600	425	228	100	71	272	—
salon 6	—	340.5	9.8	460	331	174	54	71	192	—
salon 7	—	341.6	9.8	460	331	174	54	71	192	—
salon 8	—	139.4	9.8	180	130	70	34	35	80	—
salon 9	—	139.4	9.8	180	130	70	34	35	80	—
salon 1/2	—	405	9.8	—	—	—	—	—	—	—
salon 2/3	—	410.8	9.8	—	—	—	—	—	—	—
salon 3/4	—	488.8	9.8	—	—	—	—	—	—	—
salon 4/5	—	727.5	9.8	—	—	—	—	—	—	—
salon 5/6	—	784.6	9.8	—	—	—	—	—	—	—
salon 6/7	—	682.1	9.8	—	—	—	—	—	—	—
salon 8/9 (salon 10)	—	278.8	9.8	—	—	—	—	—	—	—
gran salon con tarima	—	3,625	9.8	4,000	3,000	1,670	—	178	1,472	—
gran salon sin tarima	—	3,625	9.8	4,500	—	—	—	—	1,800	—

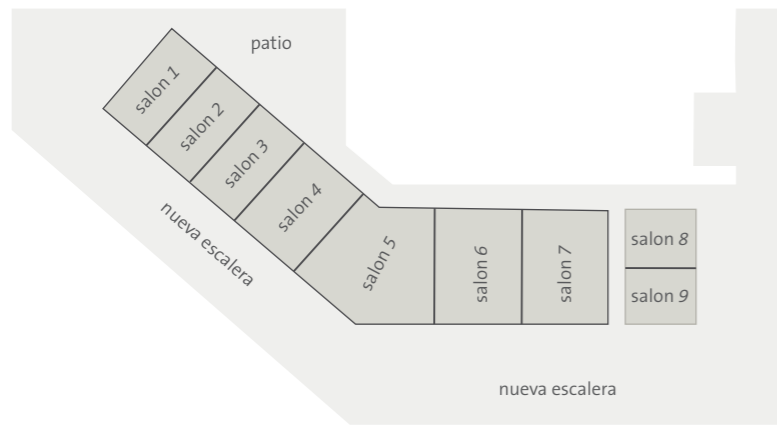

# PANAMA MEGAPOLIS

hard rock hotel

Elevate your next meeting while overlooking stunning sunsets on the Gulf of Thailand with over 26,662 sq. ft. of event space at Hard Rock Hotel Pattaya. Our service professionals will transform your corporate event from ordinary to extraordinary with a variety of flexible, dynamic spaces to accommodate small meetings, mid-level conferences and full-scale banquets. We are well-positioned with 323 guestrooms and 17 suites, luxurious amenities for executives and families alike, plus a variety of restaurants, bars and lounge options, with something for everyone to enjoy. It's time your crew experienced the renowned resort town of Pattaya on a grand scale.



# PATTAYA

hard rock hotel

# PATTAYA

hard rock hotel



## 323 GUESTROOMS INCLUDING 17 SUITES

kings . producer . composer . roxtars family suite  
rock royalty rooms with exclusive access and private lounge  
deluxe sea view . deluxe . deluxe city view

## RESTAURANTS, BARS & ENTERTAINMENT

hard rock cafe® . the moon deck . pizzeria . starz diner . zam zam at starz diner  
the soul lounge . the shack bar

## AMENITIES

21,528 sq. ft. beach sand swimming pool with 10 cabanas . rock shop®  
daily pool entertainment . roxity kids club™ . rock climbing wall  
tabu club for teens & family . rock spa® . body rock® fitness center  
sound of your stay®

## MEETING/FUNCTION SPACE

26,662 sq. ft. . 4,133 sq. ft. adjacent hard rock cafe® event space



429 moo 9 pattaya beach rd.  
chonburi, thailand  
+66.38.428.755  
[pattaya.hardrockhotels.net](http://pattaya.hardrockhotels.net)





THE PLACE TO GET DOWN TO BUSINESS

429 moo 9 pattaya beach rd., chonburi, thailand . hotelsales@hardrock.com

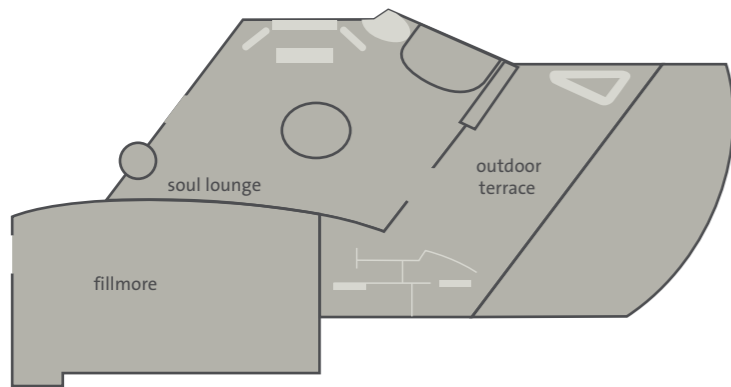
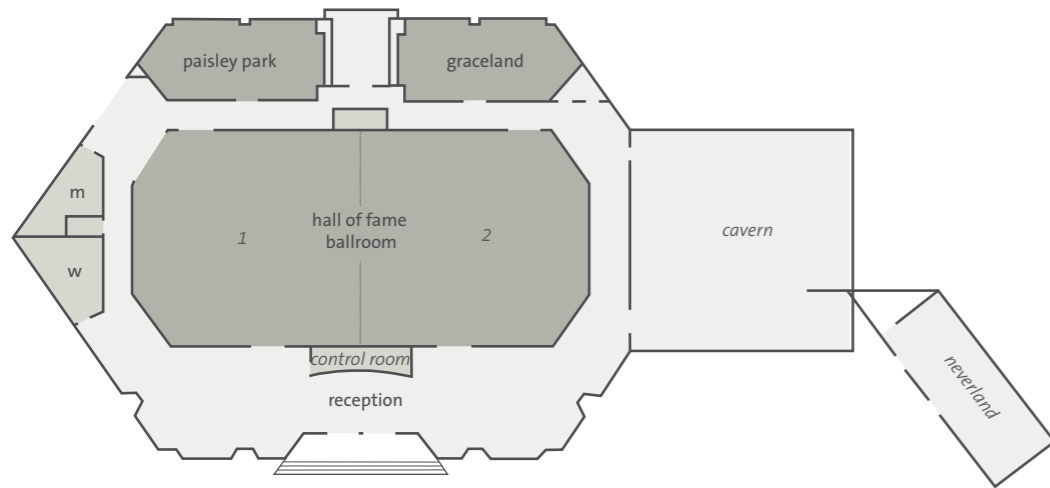

room	dimensions	sq. m.	ceiling	cocktail concert	theater	classroom	boardroom	single u	twin u	banquet
hall of fame	26.7 x 15.5	390	4	350	400	220	70	70	120	280
hall of fame a	15.35 x 15.5	195	4	100	200	80	35	35	60	100
hall of fame b	15.35 x 15.5	195	4	100	200	80	35	35	60	100
fillmore	18.5 x 5.5	103	2.8	30	80	30	25	25	—	60
graceland	10.4 x 5.6	55	2.5	20	40	18	20	20	—	20
paisley park	10.4 x 5.6	55	2.5	20	40	18	20	20	—	20
neverland	10.8 x 3.5	37.8	2.8	—	40	15	15	—	—	—
cavern	7.7 x 8.9	68.53	2.8	20	—	—	—	—	—	80
pizzeria	13.05 x 13.05	170	5.6	100	—	—	—	—	—	70
pizzeria deck	20 x 6	120	—	70	—	—	—	—	—	50
soul lounge	12 x 14	212	2.8	120	—	—	—	—	—	80
soul lounge terrace	14 x 15	156	2.8	120	—	—	—	—	—	100
garden	15.6 x 23	345	—	350	—	—	—	—	—	300
spa pool deck	24.6 x 13	320	—	120	—	—	—	—	—	100

# PATTAYA

hard rock hotel



THE PLACE TO GET DOWN TO BUSINESS

429 moo 9 pattaya beach rd., chonburi, thailand . hotelsales@hardrock.com

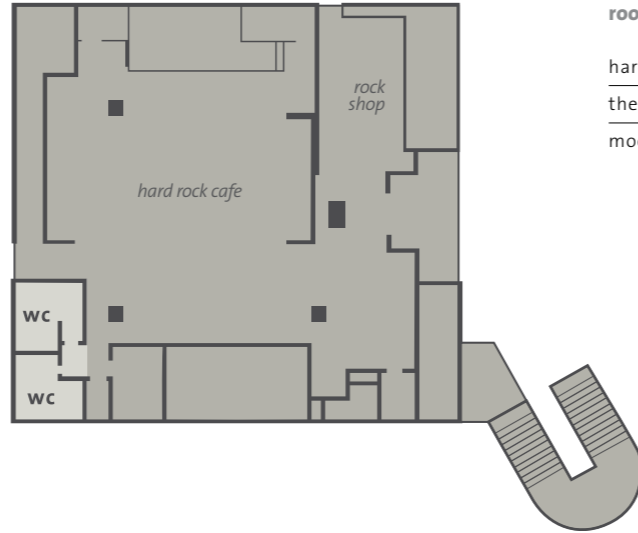
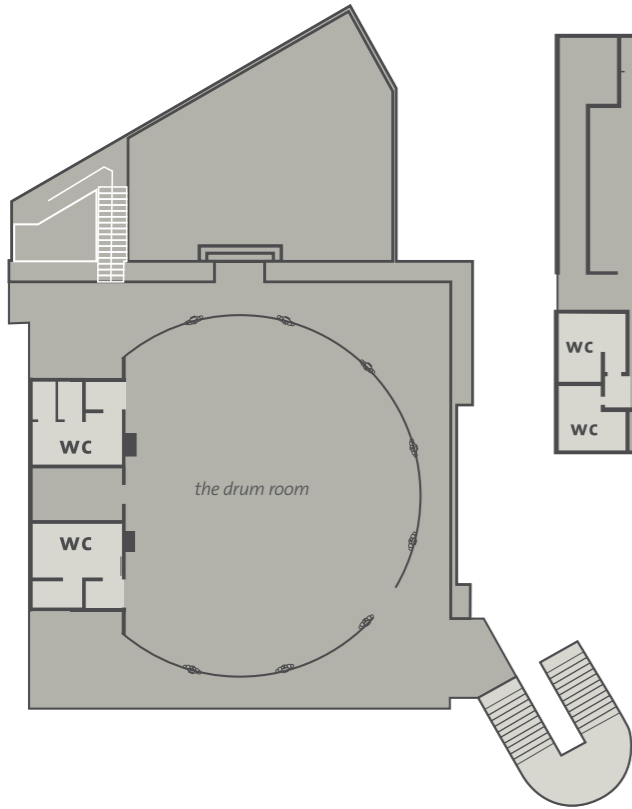

room	dimensions	sq. m.	ceiling	cocktail concert	theater	classroom	boardroom	single u	twin u	banquet
hard rock cafe	16.5 x 16.5	—	4.5	200	—	—	—	—	—	100
the drum room	12 x 10	120	4.5	200	100	60	27	30	63	126
moon deck	32 x 6.7	264	—	100	—	—	12	—	—	50

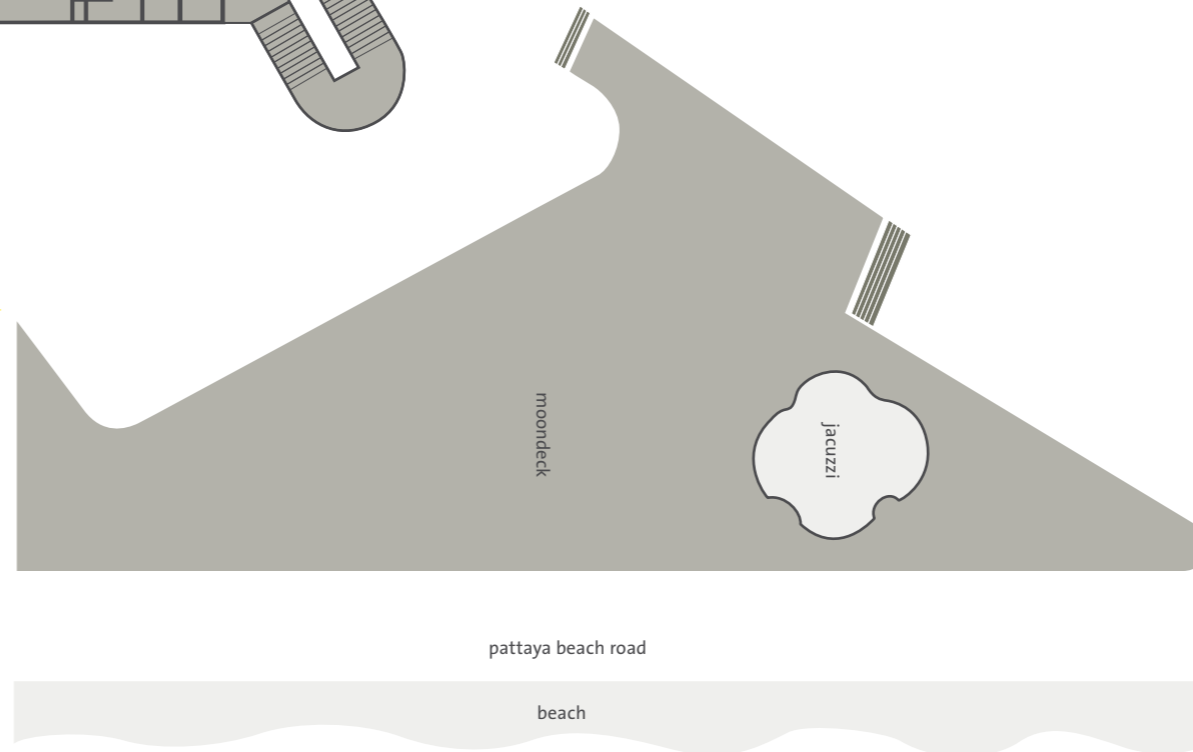

# PATTAYA

hard rock hotel

Tune into the perfect location for your next corporate excursion. Hard Rock Hotel Penang is an iconic resort situated along the beaches of Batu Ferringhi. From intimate private meetings to spectacular banquets, this paradise oasis on the coast of Malaysia, features over 6,361 sq. ft. of unique indoor, outdoor and beachfront venues that serve as an ideal backdrop for any corporate function. The property boasts ultra-modern and unexpected architectural features with interior design that will enchant guests from the moment they arrive. 250 guestrooms, including 37 suites, situated among opulent, tropical gardens and expansive pools create an enchanting oasis for any team.

# PENANG

hard rock hotel



# PENANG

hard rock hotel

## 250 GUESTROOMS INCLUDING 37 SUITES

hillview deluxe . poolview deluxe . seaview deluxe . seaview deluxe terrace  
lagoon deluxe . rock royalty® seaview deluxe . roxity® kids suite  
roxity® kids suite courtyard . seaview studio suite . rock star suite . king suite

## RESTAURANTS, BARS & ENTERTAINMENT

starz diner . hard rock cafe® . pizzeria . the shack . lobby lounge . sand bar

## AMENITIES

lil' rockers infants club . roxity kids club™ . tabu teens club . rock spa®  
body rock® gym . swimming pool with waterslides . sound body®  
sound of your stay® . rock om® . rock shop® . rock royalty lounge  
memorabilia . business centre

## MEETING/FUNCTION SPACE

6,361 sq. ft. . 3,175 sq. ft. adjacent Hard Rock Cafe® event space



batu ferringhi beach  
penang, malaysia  
+60.4.8811711  
[penang.hardrockhotels.net](http://penang.hardrockhotels.net)





THE PLACE TO GET DOWN TO BUSINESS  
 batu ferringhi beach, penang, malaysia . [hotelsales@hardrock.com](mailto:hotelsales@hardrock.com)

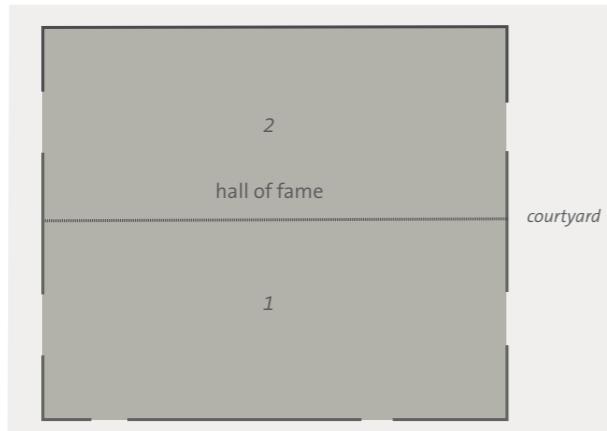

level one

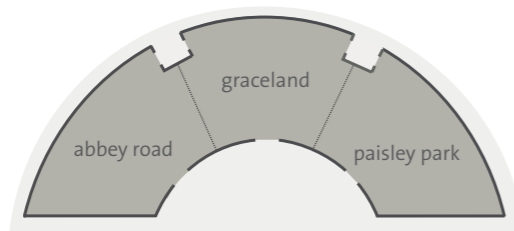

level two

room	dimensions	sq. m.	theater	banquet	classroom	u-shape	cocktail	double U	fishbone
hall of fame	23.5 x 19.2	453	330	260	150	63	350	90	300
hall of fame 1	23.5 x 9.6	226	150	100	60	45	150	60	150
hall of fame 2	23.5 x 9.6	226	150	100	60	45	150	60	150
abbey road 1	6 x 22.9	138	80	60	33	24	80	-	-
abbey road	6 x 7.8	47	30	20	15	15	30	-	-
graceland	6 x 7.3	44	20	20	12	9	20	-	-
paisley park	6 x 7.8	47	30	20	15	15	30	-	-
hard rock cafe	13 x 17	295	60	120	24	21	200	-	-

For more information, please call our Sales Associates at +604 886 8015, or email [sales.penang@hardrockhotels.net](mailto:sales.penang@hardrockhotels.net)

# PENANG

hard rock hotel

Break away when planning your next meeting or incentive, and take the stage with 60,000 sq. ft. of event space at Hard Rock Hotel and Casino Punta Cana. Thrilling gaming action in the biggest and best casino in the Caribbean, exhilarating nightlife, tantalizing culinary options, state-of-the-art meeting facilities and rooms worth tweeting about, are all infused with our legendary vibe. Our service professionals will bring your next corporate gathering to life at this 121-lush acre resort featuring 1,774 guestroom suites. Amplify your event, and take it from ordinary to extraordinary with 13 massive pools, endless daily activities, world-class entertainment, shopping, and non-stop all-inclusive extras for every member of your crew!



# PUNTA CANA

hard rock hotel & casino



# PUNTA CANA

hard rock hotel & casino

## 1,774 GUESTROOM SUITES

caribbean suite . pure wellness® caribbean suite . islander junior suite  
caribbean sand suite . caribbean diamond suite  
rock royalty caribbean sand suite . rock family suite . rock suite  
rock royalty villa and rock star suite

## RESTAURANTS, BARS & ENTERTAINMENT

zen . los gallos . ciao . toro . the market . isla . ipanema . bistro med  
ice cone . moon lounge . bowling bar . zen lounge . eclipse terrace  
see the show theatre . must sweet & coffee . oro nightclub

## GAMING

45,000 sq. ft. casino . blackjack . craps . roulette . bacarrat  
high limit poker room . vip lounge . 410 slots

## AMENITIES

13 pools including 1 kid pool, a lazy pool, and eden pool for adults only  
3 swim-up bars . rock spa® . body rock® fitness center . kids pool with slide  
rock star mini-golf . tennis courts . posh® beauty salon & boutique . rock shop®  
wedding gazebos . hard rock golf club™ at cana bay . music lab  
beach volleyball court . arcade center . basketball court . sound of your stay®  
beach soccer

## MEETING/FUNCTION SPACE

60,000 sq. ft.



blvd. turistico del este  
km 28 no. 74  
macao, dominican republic  
+1.855.537.4129  
+1.809.687.0000  
[hardrockhotelpuntacana.com](http://hardrockhotelpuntacana.com)



THE PLACE TO GET DOWN TO BUSINESS

blvd. turistico del este, km 28 no. 74, macao, dominican republic . hotelsales@hardrock.com

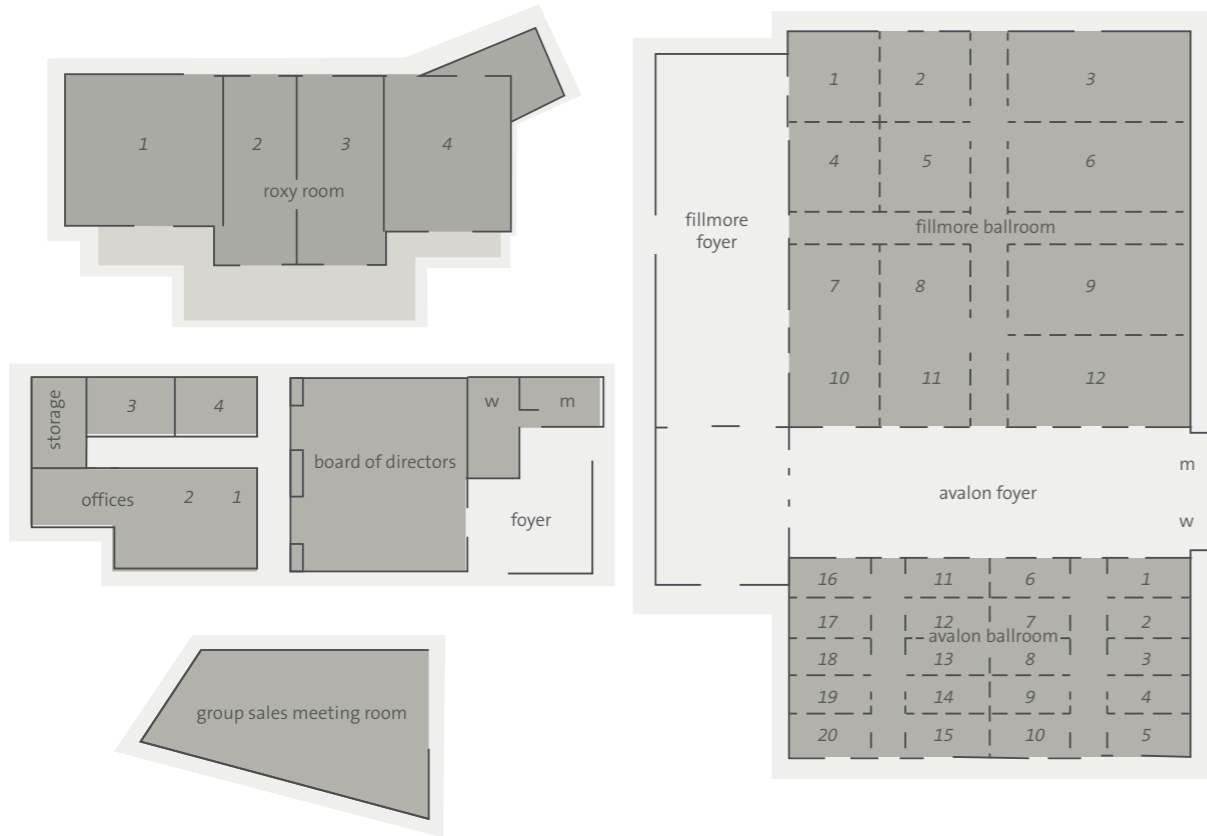

room	dimensions	sq. ft.	ceiling	reception	theater	classroom	conference	u-shape	banquet	hollow sq
convention center 1										
fillmore ballroom	197 x 197	37,500	26	3,600	3,960	2,540	—	—	2,800	—
fillmore 1/2/4/5/7/8/10/11	43 x 45	1,980	26	140	160	106	56	44	108	—
fillmore 3/6/9/12	88 x 45	4,185	26	310	360	234	100	95	216	—
fillmore stage	47 x 35	1,739	24	—	—	—	—	—	—	—
fillmore foyer	179 x 62	11,000	26	800	—	—	—	—	—	—
convention center 2										
avalon ballroom	197 x 95	18,800	21	1,800	2,000	1,320	—	—	1,320	—
avalon 1 through 20	40 x 19	780	21	60	72	48	36	34	36	—
avalon foyer	179 x 62	11,000	26	800	—	—	—	—	—	—
other meeting space										
odeon 1/2/3	23.5 x 11	260	10	20	20	12	8	—	12	—
odeon 4	20 x 13	260	10	20	20	12	8	—	12	—
odeon 5	21 x 13	273	10	20	20	12	8	—	12	—
odeon 6	21 x 13	273	10	16	12	8	8	—	12	—
odeon 7	20 x 13	260	10	16	12	8	8	—	12	—
board of directors	41 X 34	1,394	10	—	—	8	—	28	—	—
outdoor functions										
woodstock	243 x 232	56,306	—	3,600	—	—	—	—	2,800	—
isle of wight	151 x 120	18,070	—	800	—	—	—	—	600	—
toro terrace	—	5,371	—	320	—	—	—	—	220	—
element terrace	—	7,981	—	400	—	—	—	—	300	—
sax pool	—	—	—	280	—	—	—	—	220	—
moon pool	—	—	—	280	—	—	—	—	220	—
guitar pool	—	—	—	100	—	—	—	—	80	—
drum pool	—	—	—	100	—	—	—	—	80	—
see the show theatre	—	—	—	—	1,000	—	—	—	—	—
gazebo harmonic	—	—	—	32	32	—	—	—	24	—
gazebo piano	—	—	—	46	72	—	—	—	36	—
gazebo trumpet	—	—	—	46	72	—	—	—	36	—

# PUNTA CANA

hard rock hotel & casino

Get down to business at Hard Rock Hotel Riviera Maya. Our property was made to rock events with over 91,556 sq. ft. of meeting & event space. The 1,263-room property is where luxury meets satisfaction on a stage of stunning tropical views, private white-sand beaches and exclusive saltwater snorkeling areas. It's all capped off with an inviting traditional design, legendary Hard Rock hospitality and undeniable excess at every turn. The perfect place for your next meeting, Hard Rock Hotel Riviera Maya caters to groups of all sizes, featuring a private adult beach, superlative amenities, and dining at its finest.

Hard Rock

# RIVIERA MAYA

hard rock hotel



# RIVIERA MAYA

hard rock hotel

## 1,263 GUESTROOMS INCLUDING 577 SUITES

deluxe gold . deluxe partial ocean view . diamond king . deluxe family  
deluxe pure wellness . rock royalty partial ocean view . deluxe sky terrace  
rock suite ocean front

## RESTAURANTS, BARS & ENTERTAINMENT

the market . pizzeto . frida . ipanema . zen . caffeto . sun bar . float bar  
escapology escape room . le petit cochon . toro . ciao . los gallos  
dive bar martini bar . club heaven . see the show . heaven lounge

## AMENITIES

body rock® fitness center . rock shop® . rock spa® . private swimming, snorkeling &  
kayaking . the cavern . music lab . woodward . wrecktangle . fire pit experience  
posh® beauty salon & boutique . roxity kids club™ . oceanside salt water private  
beach . yoga temple . water slide . tennis courts . bicycles . rock climbing wall  
hard rock golf club™ at riviera maya . sound of your stay® . room service 24 hours  
hard rock water park . rockaway bay water park

## MEETING/FUNCTION SPACE

91,556 sq. ft.



km 72, carretera  
cancun-chetumal,  
puerto aventuras, mexico  
+52.984.875.1100  
+1.855.537.4603  
hrhrieveramaya.com



THE PLACE TO GET DOWN TO BUSINESS

km 72, carretera cancun-chetumal, puerto aventuras, mexico . hotelsales@hardrock.com

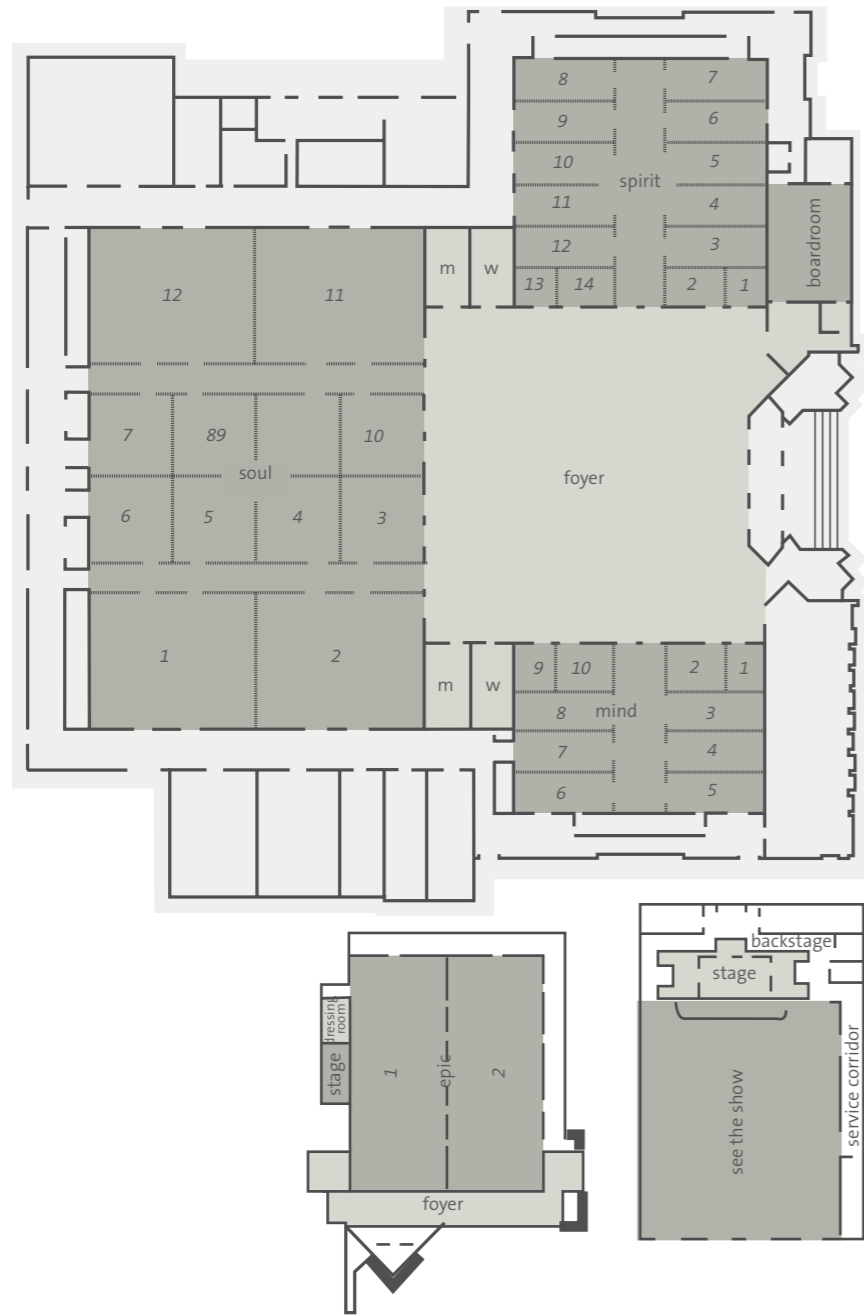

room	dimensions	sq. ft.	ceiling	reception	theatre	classroom	conference	u-shape	banquet	hollow sq
decca ballroom*	128 x 192.20	24,602	23	2,400	2,400	1,800	—	—	1,800	—
decca 1, 2, 11, 12	64 x 52	3,328	23	330	330	210	88	68	200	—
decca 1&2, 11&12	128 x 52	6,656	23	660	660	420	168	148	400	—
decca 3-10	31 x 32	992	23	100	80	60	36	27	60	—
decca 1 & 2 with foyer	128 x 63	3,891.20	23	700	660	420	168	148	500	—
decca 11 & 12 with foyer	128 x 30.40	3,891.20	23	700	660	420	168	148	500	—
verve ballroom*	95.10 x 95.10	9,044	13.8	870	870	610	—	—	610	—
verve 1 & 13	15 x 14.10	211.50	13.8	20	20	10	12	12	10	—
verve 2 & 14	15 x 22	330	13.8	30	30	20	16	12	20	—
verve 3-12	15 x 37.10	556.50	13.8	50	50	36	32	28	36	—
verve internal foyer	95.10 x 19.10	1,816.40	13.8	—	—	—	—	—	—	—
fania ballroom*	63 x 95.80	6,035.40	13.8	570	570	360	—	—	400	—
fania 1 & 9	15.40 x 14.90	229.40	13.8	20	20	10	8	12	10	—
fania 2 & 10	15.40 x 22	338.80	13.8	30	30	20	16	12	20	—
fania 3-8	15.40 x 38	585.20	13.8	50	50	36	32	28	36	—
fania internal foyer	63 x 19	1,197	13.8	—	—	—	—	—	—	—
foyer convention center	119 x 128.10	15,243.90	13	1,200	—	—	—	—	900	—
epic ballroom*	164 x 196.8	32,275.20	23	2,660	2,660	2,000	—	—	2,380	—
epic 1/2	82.02 x 196.85	16,145	23	1,710	1,805	1,120	—	100	1,355	—
epic internal foyer	164 x 5	820	23	—	—	—	—	—	—	—
epic foyer	22 x 198	4,356	13.80	600	—	—	—	—	—	—
outdoor venues in heaven										—
eden bar	—	—	—	100	—	—	—	—	30	—
starlight terrace	75.45 x 42.65	984.25	—	350	—	—	—	—	230	—
starlight garden	—	—	—	250	—	—	—	—	110	—
cross current pool	—	—	—	80	—	—	—	—	60	—
semi-olympic pool	—	—	—	150	—	—	—	—	—	—
heaven terrace	—	—	—	300	160	—	—	—	180	—
toro terrace	—	—	—	80	—	—	—	—	50	—
toro garden	—	—	—	70	—	—	—	—	40	—
stairway to heaven	—	—	—	350	—	—	—	—	—	—
club heaven terrace	—	—	—	150	—	—	—	—	40	—
heaven overlook	—	—	—	50	—	—	—	—	30	—
tulum kiosko	—	—	—	100	120	—	—	—	80	—
bridge terrace	—	—	70	40	—	—	—	—	—	—
central heaven beach**	—	—	—	340	—	—	—	—	250	—
toro beach**	—	—	—	100	—	—	—	—	70	—
main building hacienda side										
see the show	86 x 72.09	6,200	21	400	400	250	—	—	250	—

\*space is divisible \*\* According to the Union policies, a surcharge of \$12 USD per person applies.

# RIVIERA MAYA

hard rock hotel



THE PLACE TO GET DOWN TO BUSINESS

km 72, carretera cancun-chetumal, puerto aventuras, mexico . hotelsales@hardrock.com

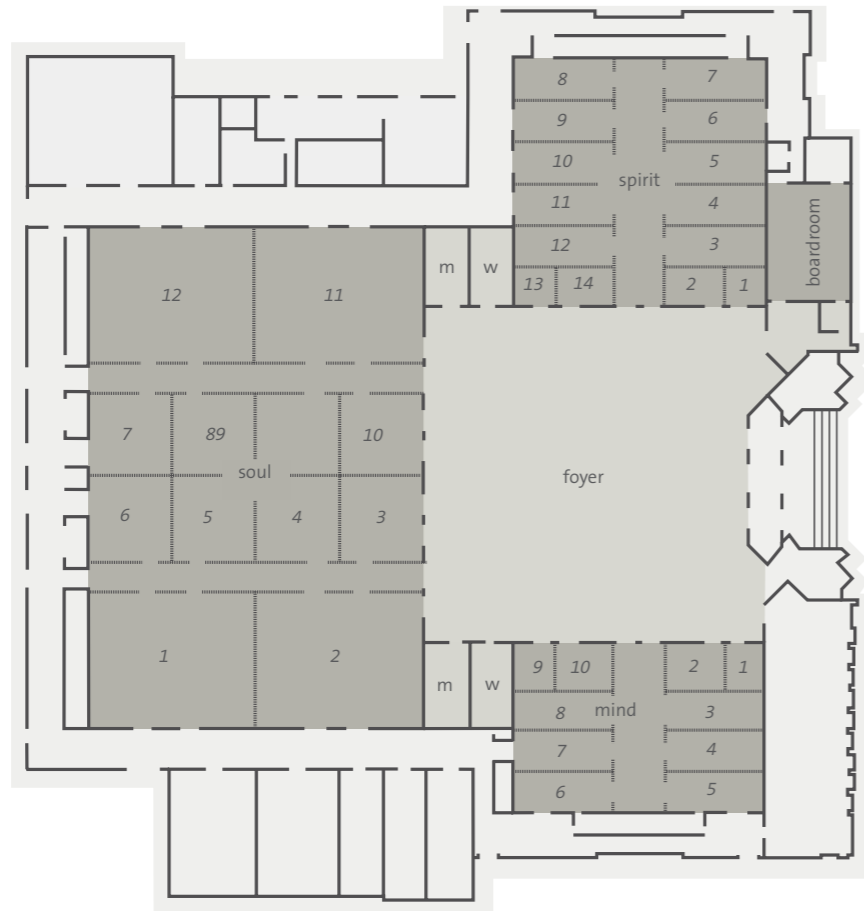

room	dimensions	sq. ft.	ceiling	reception	theatre	classroom	conference	u-shape	banquet	hollow sq
outdoor venues in hacienda										
arpa terrace	—	—	—	90	—	—	—	—	60	—
chichen gazebo	—	—	—	80	—	—	—	—	50	—
woodstock terrace	379.4 x 106	40,216	—	4,000	—	—	—	—	3,000	—
woodstock deck	160 x 40	6,400	—	550	—	—	—	—	350	—
pandero gazebo	—	—	—	70	—	—	—	—	40	—
pandero terrace	—	—	—	60	—	—	—	—	40	—
chapel terrace	—	—	—	60	—	—	—	—	40	—
lobby hacienda terrace	—	—	—	60	—	—	—	—	40	—
ipanema beach	—	—	—	80	—	—	—	—	60	—
maracas beach	—	—	—	150	—	—	—	—	80	—
maracas terrace	—	—	—	400	—	—	—	—	350	—
hacienda overlook	—	—	—	60	—	—	—	—	40	—
backyard	—	—	—	80	—	—	—	—	50	—
backyard basketball	—	—	—	110	—	—	—	—	80	—
central hacienda beach**	—	—	—	600	—	—	—	—	400	—
solarium ipanema**	—	—	—	550	—	—	—	—	360	—

\*space is divisible \*\* According to the Union policies, a surcharge of \$12 USD per person applies.

# RIVIERA MAYA

hard rock hotel



Things are really heating up just north of Sacramento at Hard Rock Hotel & Casino Sacramento at Fire Mountain. Let your group live like Rock Stars at this instantaneously unforgettable property offering over 15,000 sq. ft. of diverse meeting and event space and 169 guestrooms, including 30 suites. Hard Rock's first Vegas-style casino in California offers a large gaming facility with more than 1,800 slot machine and table game positions, along with an outdoor pool and deck area and six unparalleled restaurants. Raise the temperature and turn the volume up to 11 at Hard Rock Hotel & Casino Sacramento at Fire Mountain.



# SACRAMENTO

AT FIRE MOUNTAIN

hard rock hotel & casino



# SACRAMENTO

AT FIRE MOUNTAIN

hard rock hotel & casino

## 169 GUESTROOMS INCLUDING 30 SUITES

deluxe king rooms . deluxe queen rooms . deluxe pool terrace rooms  
hospitality suites . corner suites

## RESTAURANTS, BARS & ENTERTAINMENT

hard rock cafe® . council oak steaks & seafood . the center bar  
youyu noodle bar . fresh harvest buffet . plum lounge  
constant grind coffee bar

## GAMING

1,800 slots and table games

## AMENITIES

body rock® fitness center . rock shop® . sound of your stay® . outdoor pool & deck  
in room dining

## MEETING/FUNCTION SPACE

15,000 sq. ft. . adjacent toyota arena convention center seating 18,000



3317 forty mile road  
wheatland, california  
+1.916.943.3655  
[hardrockhotelsacramento.com](http://hardrockhotelsacramento.com)



THE PLACE TO GET DOWN TO BUSINESS  
 3317 forty mile road, wheatland, california . hotelsales@hardrock.com

kumi event center

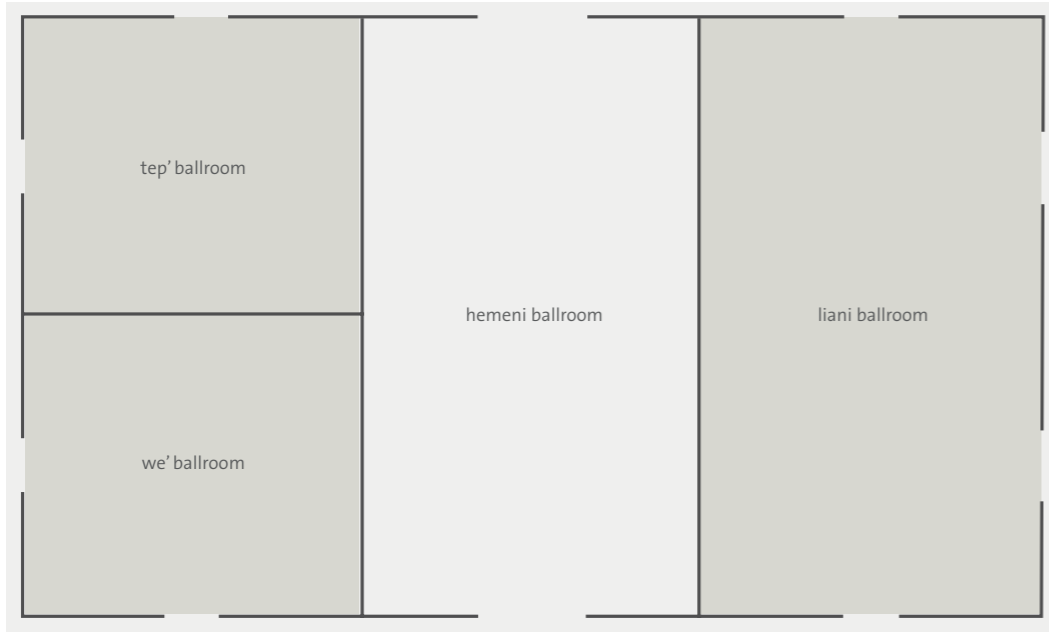

room	dimensions	sq. ft.	ceiling	theater	classroom	conference	u-shape	banquet	hollow sq
hemeni ballroom	71.7x39	2,757.5	15	324	195	60	66	180	82
hemeni ballroom, liani ballroom	71.7x79.4	5,564.2	15	756	390	—	—	360	—
liani ballroom	71.7x40.4	2,806.6	15	324	195	60	66	180	82
tep' ballroom	35.8x41.1	1,429.3	15	162	90	30	39	90	52
tep' ballroom, we' ballroom	71.7x41.1	2,858.6	15	324	195	60	66	180	82
tep' ballroom, we' ballroom, hemeni ballroom	71.7x80.1	5,616.1	15	774	390	—	—	360	—
we' ballroom	35.8x41.1	1,429.3	15	162	90	30	39	90	52
kumi event center	71.7x120.5	8,422.8	15	1,170	624	—	—	600	—

# SACRAMENTO AT FIRE MOUNTAIN

hard rock hotel & casino

There is something electric about being at the center of it all. Hard Rock Hotel San Diego is a unique blend of fun in the sun and chic accommodations in the heart of the Gaslamp Quarter. Plan your award-worthy meeting, reception, or sophisticated soiree surrounded by buttoned-down business amenities with style. With 40,000 sq. ft. of meeting and event space, and outdoor terraces, Hard Rock Hotel San Diego is the perfect place to host your next event, featuring over 420 guestrooms and 176 suites, a rooftop pool, signature dining experiences, and just steps away from the area's finest dining and nightlife.



# SAN DIEGO

hard rock hotel



# SAN DIEGO

hard rock hotel

420 GUESTROOMS INCLUDING 176 SUITES

studios . hard rock suites . rock star suites

RESTAURANTS, BARS & ENTERTAINMENT

nobu® san diego . maryjane's . starbucks® . 207 . float

AMENITIES

rooftop pool . rock shop® . fitness center . business center . sound of your stay®

MEETING/FUNCTION SPACE

40,000 sq. ft.



207 5th ave.  
san diego, california  
+1.866.751.7625  
+1.619.702.3000  
hardrockhotelsd.com



THE PLACE TO GET DOWN TO BUSINESS  
 207 5th ave., san diego, california . hotelsales@hardrock.com

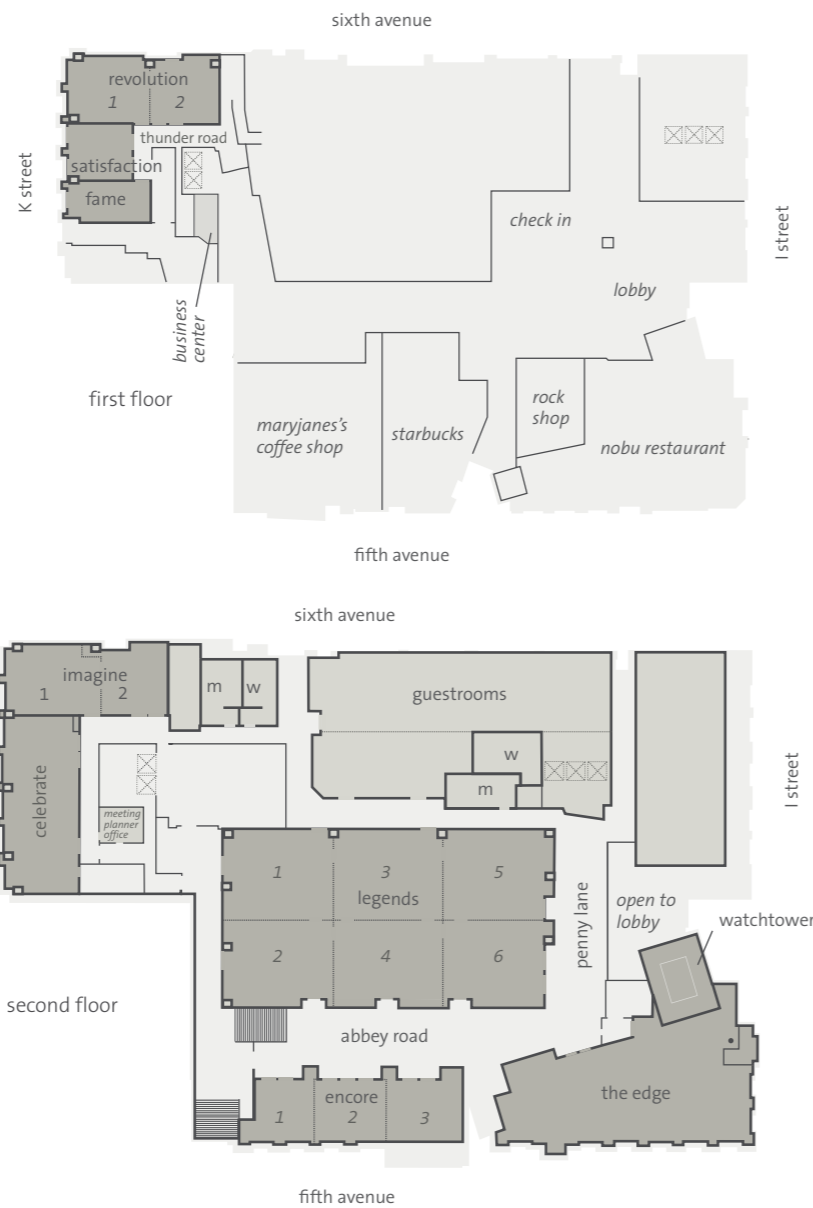

room	dimensions	sq. ft.	ceiling	reception	theater	classroom	conference	u-shape	banquet	hollow sq
<b>first floor</b>										
revolution	65 x 28	1,732	10	160	150	86	52	68	120	72
revolution 1	35 x 28	953	10	95	95	54	32	34	70	42
revolution 2	29 x 28	778	10	85	60	39	22	28	50	30
satisfaction	26 x 25	668	10	60	45	24	16	20	40	28
fame	36 x 16	601	10	60	45	24	16	20	40	28
<b>second floor</b>										
imagine	62 x 26	1,585	14.5	150	140	80	40	64	90	68
imagine 1	36 x 26	922	14.5	95	80	38	26	34	60	38
imagine 2	25 x 26	662	14.5	65	54	24	20	24	50	28
celebrate	27 x 69	1,898	14.5	180	155	104	62	76	120	84
legends	131 x 70	9,170	20	1,000	800	425	—	180	500	—
legends 1	43 x 35	1,528	20	125	125	75	40	32	100	40
legends 2	43 x 35	1,528	20	125	125	75	40	32	100	40
legends 3	43 x 35	1,528	20	125	125	75	40	32	100	40
legends 4	43 x 35	1,528	20	125	125	75	40	32	100	40
legends 5	43 x 35	1,528	20	125	125	75	40	32	100	40
legends 6	43 x 35	1,528	20	125	125	75	40	32	100	40
abbey road	24 x 130	3,120	10-14	200	—	—	—	—	—	—
penny lane	21 x 53	1,107	14-20	100	—	—	—	—	—	—
encore	86 x 25	2,150	8	215	180	100	45	48	160	54
encore 1	27 x 25	675	8	70	50	30	18	24	50	32
encore 2	30 x 25	750	8	80	50	36	18	24	60	32
encore 3	29 x 25	725	8	80	50	36	18	24	60	32
the edge	96 x 41	3,946	14	350	300	165	80	80	200	80
watchtower	21 x 29	609	14	—	—	—	12	—	—	—

# SAN DIEGO

hard rock hotel



THE PLACE TO GET DOWN TO BUSINESS  
 207 5th ave., san diego, california . hotelsales@hardrock.com

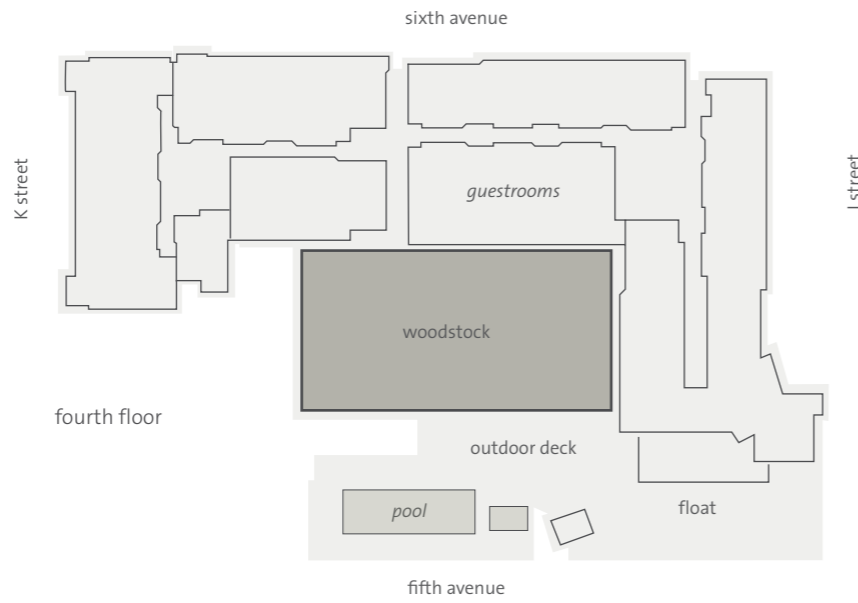

room	dimensions	sq. ft.	ceiling	reception	theater	classroom	conference	u-shape	banquet	hollow sq.
fourth floor										
woodstock	132 x 66	8,710	—	650	—	—	—	—	400	—
eleventh floor										
elevation	22 x 26	572	9	40	40	30	12	18	30	18
elevation + terraces	—	1,620	—	125	—	—	—	—	80	—

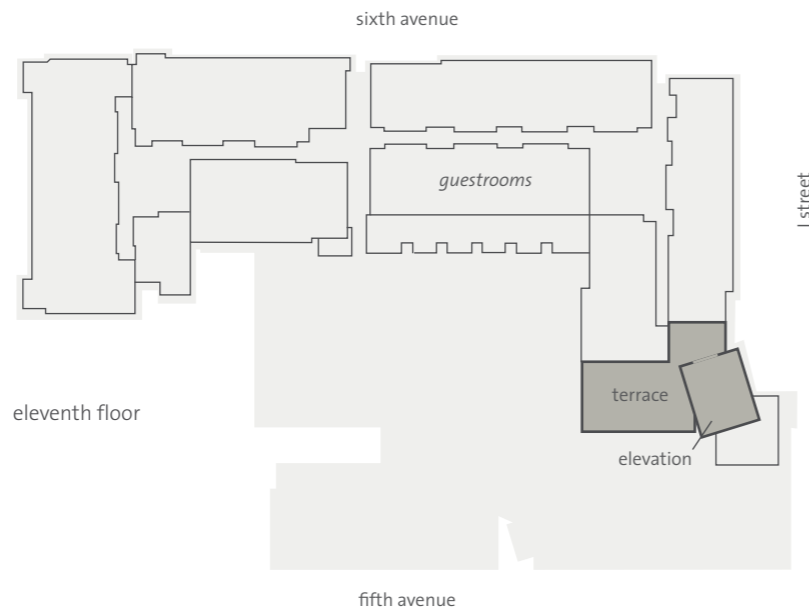

# SAN DIEGO

hard rock hotel

Rehearsal is over, it's time to take the stage with over 12,249 sq. ft. of meeting & event space. Hard Rock Hotel Shenzhen is the first of its kind to arrive in mainland China, combining modern Chinese architecture with world-class service to deliver an experience like no other hotel in Shenzhen. Our highly experienced team of skilled service professionals will create an all-access pass to the center stage of luxury for you and your guests. Escape from a busy schedule with nearby Mission Hills Centreville featuring shopping, sports, dining and cultural experiences. Whether an adults-only excursion, or an all ages stop on the tour, find thrilling amenities, 258 spacious guestrooms including 51 suites, a rooftop swimming pool, and premium dining experiences Hard Rock Hotel Shenzhen is your next headliner.



# SHENZHEN

hard rock hotel





# SHENZHEN

hard rock hotel

## 258 GUESTROOMS INCLUDING 51 SUITES

superior king handicap-accessible room . superior room  
deluxe gold room . studio suite . rock star suite

## RESTAURANTS, BARS & ENTERTAINMENT

sessions . hard rock cafe® . M.C Frida - roof top pool bar . GMT+8 lobby bar  
rhythm kitchen

## AMENITIES

rooftop pool . rock shop® . body rock® fitness center . roxity kids club™  
business center . rock royalty level . sound of your stay®

## MEETING/FUNCTION SPACE

12,249 sq. ft.



no. 9 mission hills rd.  
shenzhen, china  
+86(0) 755.3395.2888  
hardrockhotelshenzhen.com



THE PLACE TO GET DOWN TO BUSINESS  
 no. 9 mission hills rd., shenzhen, china . hotelsales@hardrock.com



room	dimensions	sq. m.	ceiling	reception	theatre	classroom	conference	u-shape	banquet	hollow sq
avalon grand ballroom	40 x 17	680	8.0	500	648	360	—	—	400	—
avalon I	12 x 17	204	8.0	150	140	84	—	—	120	—
avalon II	15 x 17	255	8.0	200	168	126	—	—	160	—
avalon III	13 x 17	221	8.0	150	140	84	—	—	120	—
decca I + II	14 x 7	96	3.5	50	72	42	36	—	50	—
decca I	8 x 7	56	3.5	30	40	24	18	—	20	—
decca II	6 x 7	42	3.5	20	24	12	12	—	10	—
decca III	9 x 7	63	3.5	—	—	—	12	—	—	—
elektra	23 x 13	299	3.5	160	288	144	—	—	160	—
elektra I	10 x 13	130	3.5	70	90	36	24	—	60	—
elektra II	13 x 13	169	3.5	90	108	72	30	—	80	—

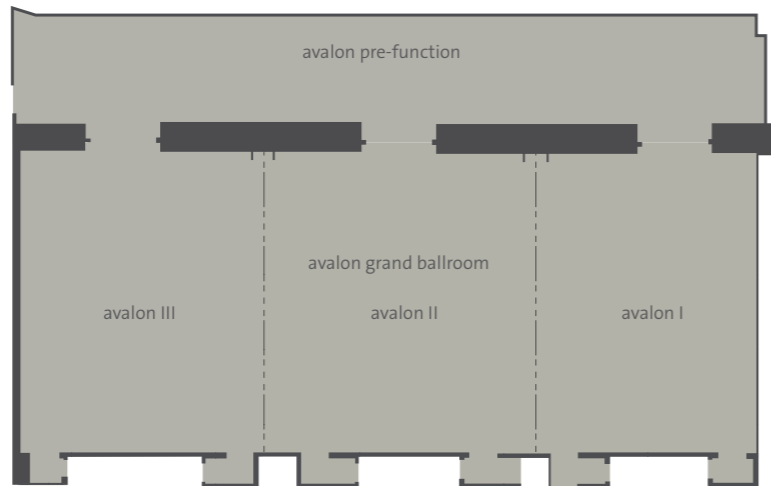

# SHENZHEN

hard rock hotel

Hard Rock Hotel Singapore is at the center of it all. With 19,806 sq. ft. of meeting space and just steps away from the Resorts World Convention Center, this property can accommodate the needs of any group. Our dedicated team of service professionals will build events that are sure to be memorable, bringing your event to the center of the action. Surrounded by a collection of resorts and attractions such as Asia's second Universal Studios™ Theme Park, one of the world's largest aquariums and a world-class casino at Resorts World for gaming enthusiasts, there's entertainment for the entire team. This expansive property features luxurious accommodations in 364 guestrooms and 9 suites, providing guests with a Rock Star hospitality experience unparalleled in Singapore. With meticulous landscaping and vast pools, the hotel combines a relaxed resort ambiance with an interior design that reflects Hard Rock Hotels' modern feel.



# SINGAPORE

hard rock hotel



# SINGAPORE

hard rock hotel

## 364 GUESTROOMS INCLUDING 9 SUITES

presidential suite . deluxe suite king . deluxe king . deluxe double/twin

## RESTAURANTS, BARS & ENTERTAINMENT

the rock bar® . rock pool bar® . sessions

## AMENITIES

rock pool . private cabanas . roxity kids club™ . body rock® fitness center  
rock shop® . sound of your stay®

## MEETING/FUNCTION SPACE

19,806 sq. ft. . 156,077 sq. ft. adjacent convention center



8 sentosa gateway  
sentosa island, singapore  
+65.6577.9977  
[hardrockhotelsingapore.com](http://hardrockhotelsingapore.com)



THE PLACE TO GET DOWN TO BUSINESS

8 sentosa gateway, sentosa island, singapore . hotelsales@hardrock.com

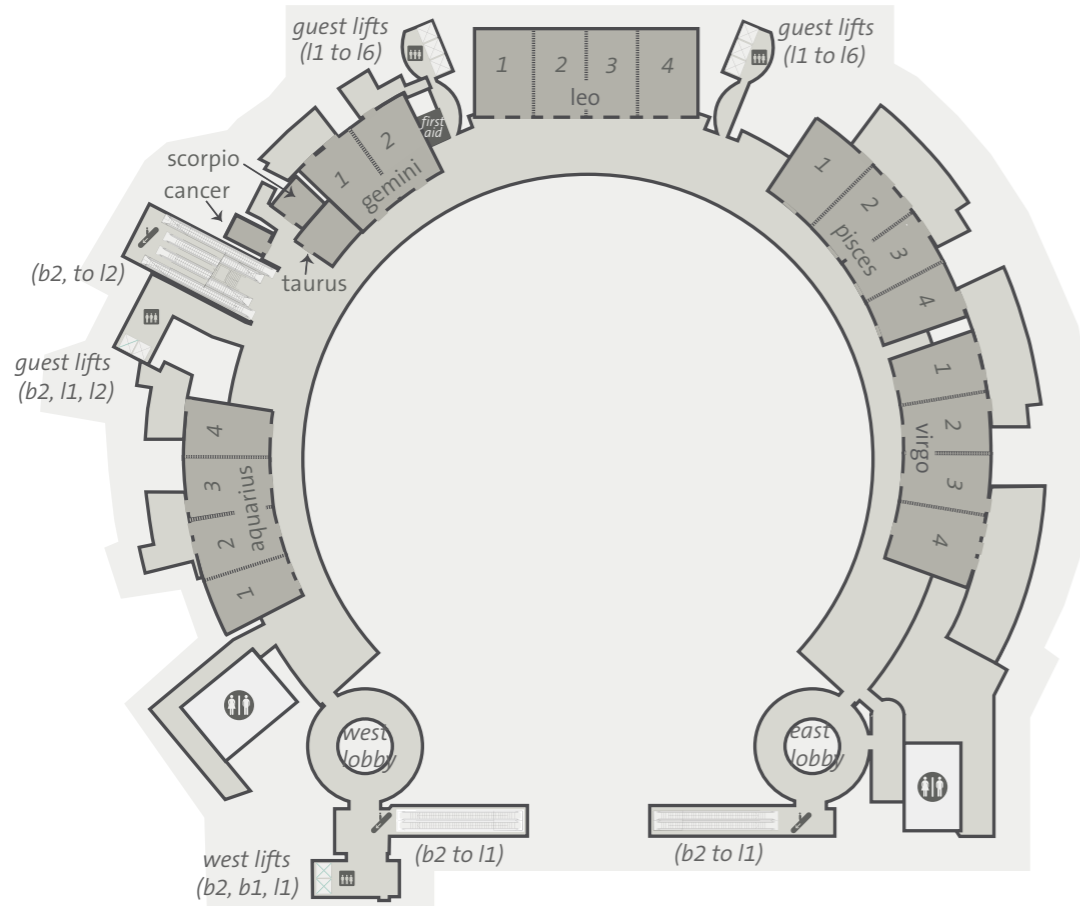

level one

room	dimensions	sq. m.	ceiling	reception	theater	classroom	conference	u-shape	banquet	hollow sq
level one										
aquarius 1	—	129	3.5	—	100	60	—	—	60	—
aquarius 2	—	141	3.5	—	100	60	—	—	60	—
aquarius 3	—	135	3.5	—	100	60	—	—	60	—
aquarius 4	—	137	3.5	—	100	60	—	—	60	—
aquarius 1/2/3/4 (combined)	—	542	3.5	—	450	240	—	—	320	—
gemini 1	—	138	3.5	—	100	66	—	—	60	—
gemini 2	—	137	3.5	—	100	66	—	—	60	—
gemini 1/2 (combined)	—	275	3.5	—	180	144	—	—	150	—
leo 1	—	180	3.5	—	100	72	—	—	60	—
leo 2	—	132	3.5	—	100	72	—	—	60	—
leo 3	—	132	3.5	—	100	72	—	—	60	—
leo 4	—	180	3.5	—	100	72	—	—	60	—
leo 1/2/3/4 (combined)	—	624	3.5	—	450	240	—	—	320	—
pisces 1	—	163	3.5	—	100	90	—	—	60	—
pisces 2	—	140	3.5	—	100	60	—	—	60	—
pisces 3	—	141	3.5	—	100	60	—	—	60	—
pisces 4	—	139	3.5	—	100	60	—	—	60	—
pisces 2/3/4 (combined)	—	420	3.5	—	312	198	—	—	200	—
virgo 1	—	138	3.5	—	100	60	—	—	60	—
virgo 2	—	141	3.5	—	100	60	—	—	60	—
virgo 3	—	141	3.5	—	100	60	—	—	60	—
virgo 4	—	163	3.5	—	100	60	—	—	60	—
virgo 1/2/3 (combined)	—	420	3.5	—	312	198	—	—	200	—
scorpio	—	44	3.5	—	40	18	—	—	—	—
taurus	—	68	3.5	—	60	36	—	—	—	—
cancer	—	32	3.5	—	30	18	—	—	—	—

# SINGAPORE

hard rock hotel



THE PLACE TO GET DOWN TO BUSINESS

8 sentosa gateway, sentosa island, singapore . hotelsales@hardrock.com

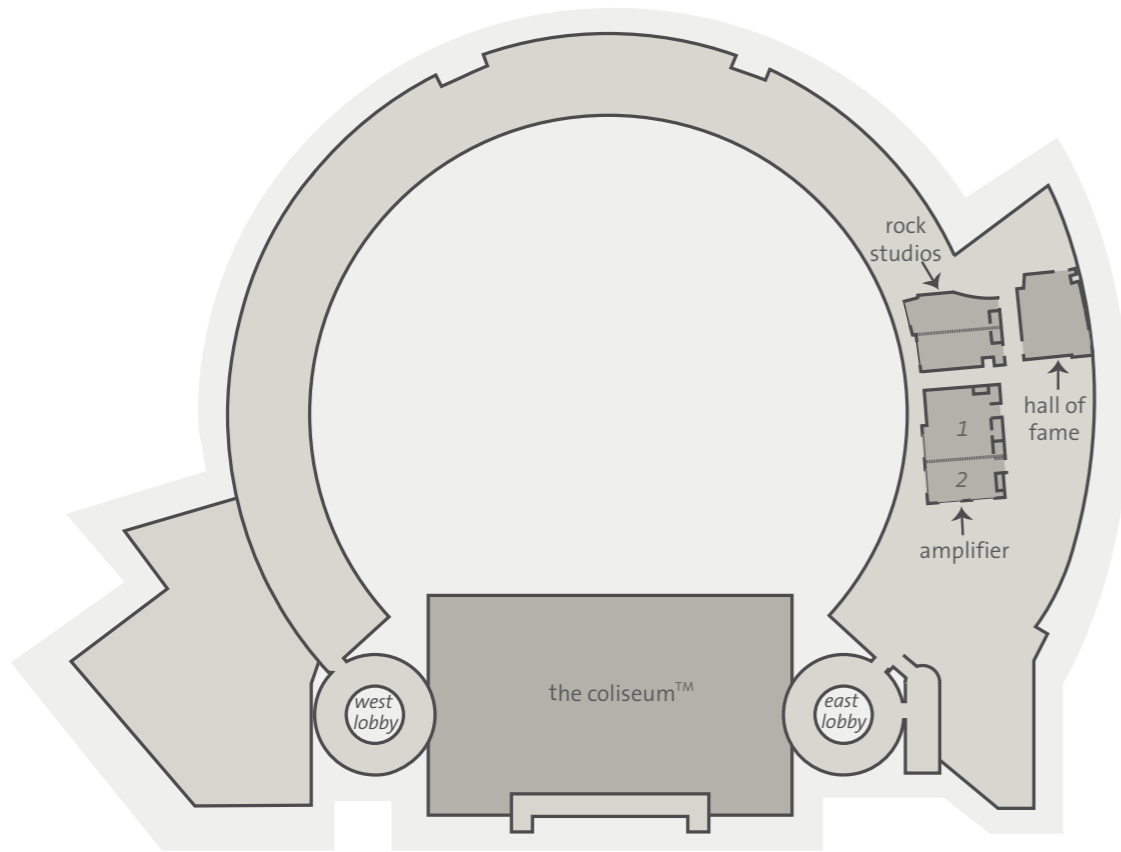

level two

room	dimensions	sq. m.	ceiling	reception	theater	classroom	conference	u-shape	banquet	hollow sq
level one										
rock studio 1	—	29	2.7	—	20	12	—	—	10	—
rock studio 2	—	28	2.7	—	20	12	—	—	10	—
rock studio 1/2 (combined)	—	57	2.7	—	50	24	—	—	20	—
amplifier 1	—	38	2.7	—	39	18	—	—	10	—
amplifier 2	—	25	2.7	—	20	9	—	—	10	—
amplifier 1/2 (combined)	—	63	2.7	—	59	27	—	—	20	—
hall of fame	—	103	2.7	—	90	54	—	—	60	—
the coliseum™	—	1,720	—	—	1,350	—	—	—	600	—

# SINGAPORE

hard rock hotel



THE PLACE TO GET DOWN TO BUSINESS

8 sentosa gateway, sentosa island, singapore . hotelsales@hardrock.com

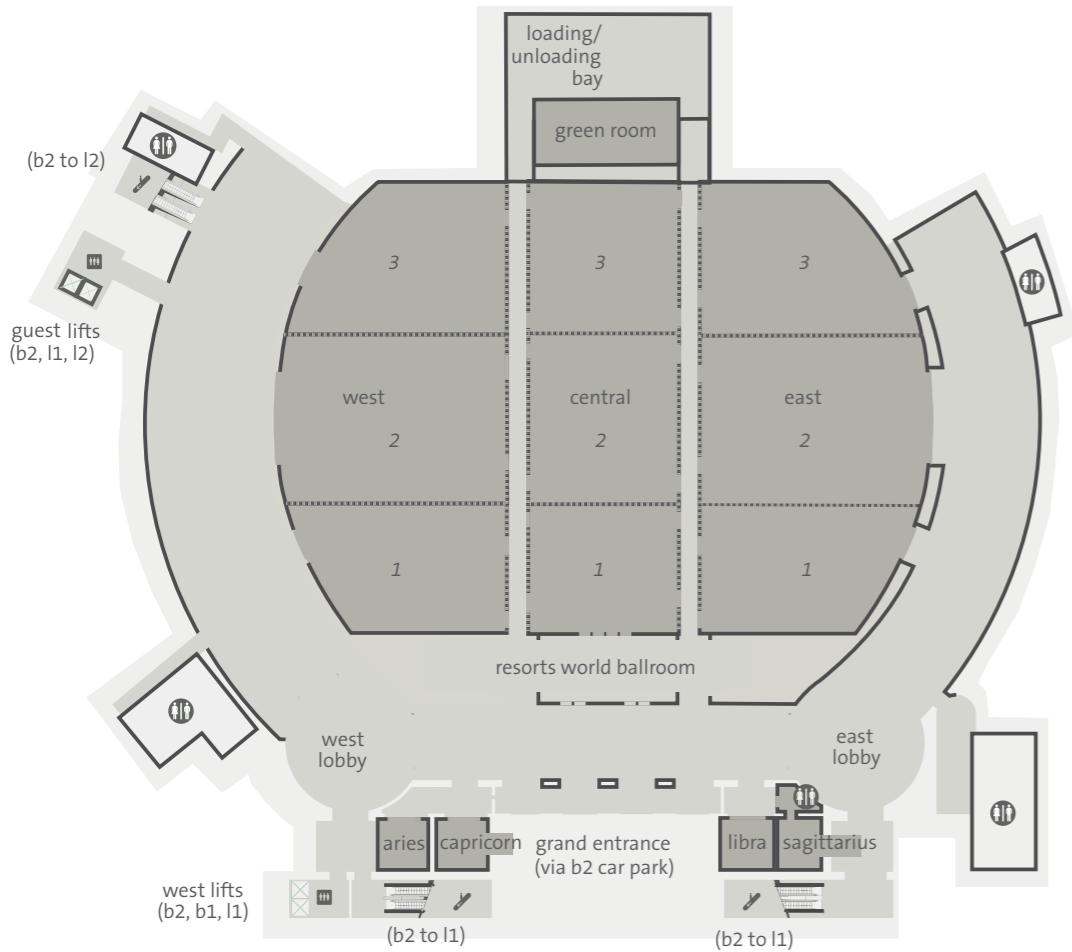

room	dimensions	sq. m.	ceiling	reception	theater	classroom	conference	u-shape	banquet	hollow sq
basement level two										
resorts world ballroom	—	6,000	9-11	—	6,500	3,000	—	—	4,000	—
west ballroom 1	—	549	9-11	—	350	240	—	—	250	—
west ballroom 2	—	806	9-11	—	750	360	—	—	320	—
west ballroom 3	—	613	9-11	—	450	240	—	—	250	—
west ballroom 1/2/3 (combined)	—	1,968	9-11	—	1,080	1,080	—	—	1,000	—
central ballroom 1	—	433	9-11	—	390	200	—	—	280	—
central ballroom 2	—	546	9-11	—	480	240	—	—	280	—
central ballroom 3	—	505	9-11	—	390	210	—	—	280	—
central ballrooms 1/2/3 (combined)	—	1,484	9-11	—	1,360	1,000	—	—	1,000	—
east ballroom 1	—	549	9-11	—	350	240	—	—	250	—
east ballroom 2	—	806	9-11	—	750	360	—	—	320	—
east ballroom 3	—	613	9-11	—	450	240	—	—	250	—
east ballrooms 1/2/3 (combined)	—	1,968	9-11	—	1,700	1,080	—	—	1,000	—
aries	—	71	3.5-4	—	50	18	—	—	20	—
capricorn	—	78	3.5-4	—	50	27	—	—	20	—
libra	—	66	3.5-4	—	50	27	—	—	20	—
sagittarius (vip room)	—	68	3.5-4	—	50	18	—	—	20	—

\*with stage

# SINGAPORE

hard rock hotel

A large, modern hotel building at night, illuminated with blue lights. The building has a glass facade and a prominent vertical light strip. In the foreground, there is a swimming pool with lounge chairs and umbrellas. The sky is dark blue.

Discover your rhythm at the newly expanded Seminole Hard Rock Hotel & Casino Tampa. Our dedicated staff and diverse mix of amenities create an experience not to be forgotten. With the addition of our 14-story hotel, the property boasts 800 guestrooms and suites, three lavish pools, 16 restaurants and bars, Rock Spa® & Salon and nearly 5,000 slot machines and 179 table games; there's entertainment for the entire crew. 17,000-sq. ft. of meeting & event space will amplify any program. When it's time to step away from the board room, guests can relax pool-side with cabanas, loungers and daybeds. Let Seminole Hard Rock Hotel & Casino Tampa help your next event reach its full potential.

# TAMPA

hard rock hotel & casino





# TAMPA

hard rock hotel & casino

## 800 GUESTROOMS INCLUDING 77 SUITES

deluxe king . deluxe queen . luxury king . gold suite

## RESTAURANTS, BARS & ENTERTAINMENT

council oak steaks & seafood . cipresso . the rez grill . jubao palace noodle bar  
rock 'n raw . fresh harvest® buffet . rise kitchen & deli . hard rock cafe®  
sugar factory® . poker snack bar . the food court . pool bar & grill . L bar  
center bar . council oak lounge . hard rock event center . constant grind®

## GAMING

nearly 5,000 slot machines . 178 table games . high limit gaming  
state-of the art poker room with 46 tables . smoke-free room

## AMENITIES

three pools measuring the size of a football field . 19 cabanas  
500 loungers and daybeds . rock spa® & salon . body rock® fitness center  
sound of your stay® . rock shop® . the hard rock store. aubi & ramsa . maceoo  
the cellar . kristal cosmetics

## MEETING/FUNCTION SPACE

17,000 sq. ft.



5223 north orient road  
tampa, florida  
+1.813.627.7625  
seminolehardrocktampa.com



THE PLACE TO GET DOWN TO BUSINESS  
 5223 north orient road, tampa, florida . hotelsales@hardrock.com

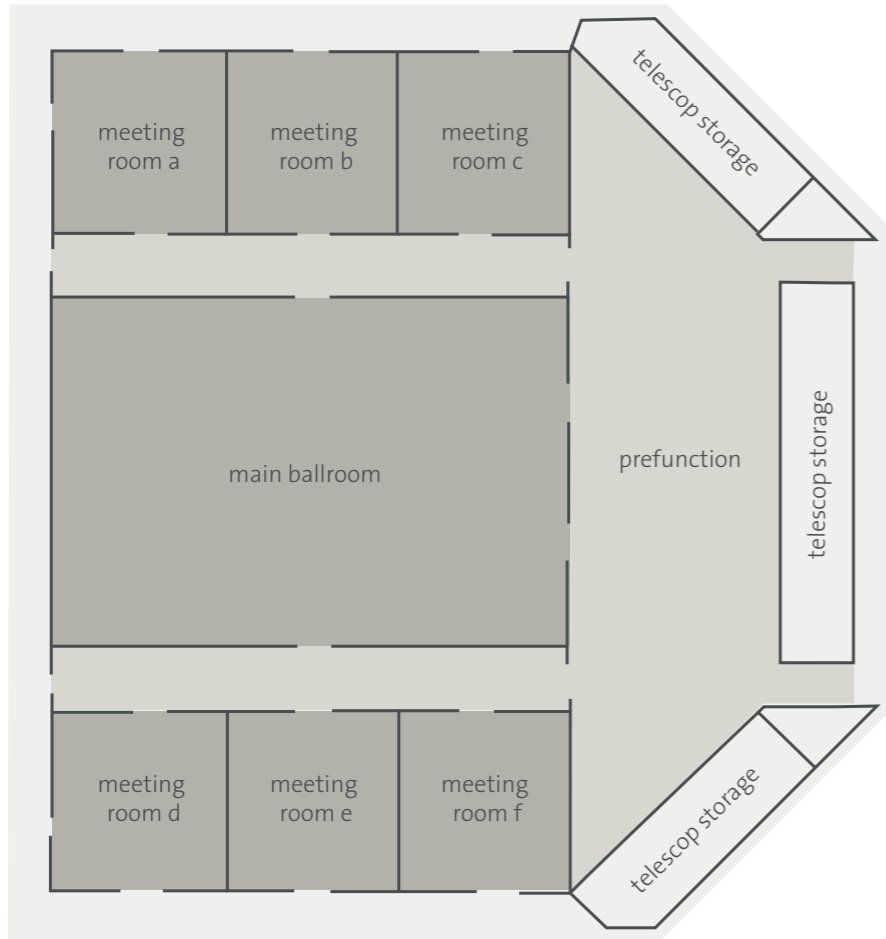

room	dimentions	sq. ft.	ceiling	theatre	classroom	conference	reception	u-shape	banquet	hollow sq
event center	140' X 88'	16181	25' 11"	1415	600	—	2022	—	630	—
main ballroom	86' - 9" X 59' - 3"	5153	25' 11"	468	288	—	644	96	380	—
meeting room a	29' - 9' X 29'	867	25' 11"	90	48	24	75	24	40	—
meeting room b	29' - 9' X 29'	867	25' 11"	90	48	24	75	24	40	—
meeting room c	29' - 9' X 29'	867	25' 11"	90	48	24	75	24	40	—
meeting room d	29' - 9' X 29'	867	25' 11"	90	48	24	75	24	40	—
meeting room e	29' - 9' X 29'	867	25' 11"	90	48	24	75	24	40	—
meeting room f	29' - 9' X 29'	867	25' 11"	90	48	24	75	24	40	—

\*With stage 40' x 24'

# TAMPA

hard rock hotel & casino

It's show time at Hard Rock Hotel Tenerife, where superior service, luxurious accommodations and spectacular amenities come standard. Our unique beachfront resort is positioned perfectly on an island on the northwestern coast of Africa in the Atlantic Ocean. Immerse yourself in the ultimate Rock Star experience, and make Tenerife the next stop on your world tour. Whether casual or formal, our team of service professionals will craft the perfect mix of extraordinary amenities to create an experience of a lifetime. From sparkling swimming pools spanning the property, to 624 guestrooms and 259 suites, to exceptional dining experiences and entertainment facilities, even a state-of-the-art 6,145 sq. ft. Convention Center, Hard Rock Hotel Tenerife is fully equipped with all of the amenities to provide the ultimate experience.



# TENERIFE

hard rock hotel



# TENERIFE

hard rock hotel

## 624 GUESTROOMS INCLUDING 259 SUITES

luxury suites & deluxe rooms . 2 towers - adult and family focused

## RESTAURANTS, BARS & ENTERTAINMENT

sessions . asian restaurant . italian restaurant . utc bar  
steakhouse restaurant . the beach club @ hard rock hotel tenerife  
constant grind . 2 pool bars & grilles . sports bar . rooftop skybar & lounge

## AMENITIES

3 pools including 1 kids pool . rock spa® . body rock® fitness center  
rock shop® . lagoon recreation & entertainment area . roxitykids club™  
rock royalty level and lounge . business center . sound of your stay®

## MEETING/FUNCTION SPACE

6,145 sq. ft.



playa paraíso, adeje  
tenerife, spain  
+34.971.92.76.91  
+34.922.74.17.00  
[hardrockhoteltenerife.com](http://hardrockhoteltenerife.com)



THE PLACE TO GET DOWN TO BUSINESS  
 playa paraíso, adeje, tenerife, spain . hotelsales@hardrock.com

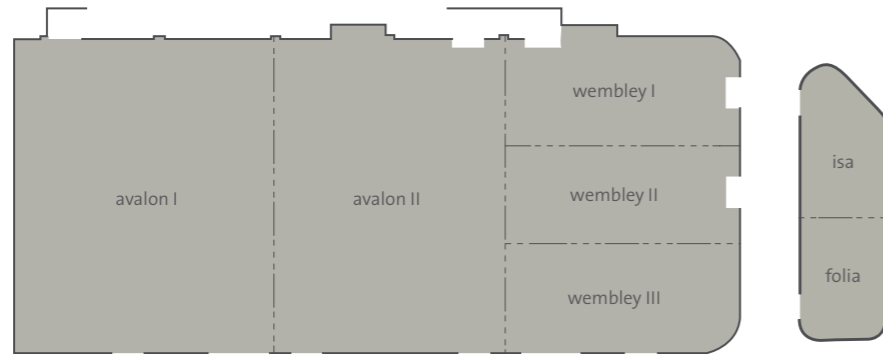

room	dimensions	sq. ft.	ceiling	cocktail	theatre	classroom	conference	u-shape	banquet	hollow sq
conference hall										
avalon I (a)	15.15 x 12.88	2,166.6	4.1-4.5	180	170	90	45	40	140	—
avalon II (b)	15.15 x 11.67	1804.6	4.1-4.5	150	145	72	38	30	120	—
wembley (c)	15.15 x 11.27	1901.9	4.1-4.5	150	150	90	40	30	120	—
woodstock (a+b+ c)	15.15 x 36.08	5872.9	4.1-4.5	525	450	270	124	95	380	—
avalon I + II (a+b)	15.15 x 24.68	3970.2	4.1-4.5	380	315	180	84	70	260	—
avalon II + wembley (b+c)	15.15 x 23.07	3706.6	4.1-4.5	360	300	180	75	60	240	—
wembley I = c1	5 x 11.27	635.1	4.1-4.5	50	45	25	22	20	30	—
wembley II = c2	5 x 11.27	635.1	4.1-4.5	50	45	25	22	20	30	—
wembley III = c3	5 x 11.27	635.1	4.1-4.5	50	45	25	22	20	30	—
meeting rooms										
isa	4.41 x 7.04	269.09	2.4	—	20	—	10	—	—	—
folia	4.41 x 6.74	269.09	2.4	—	20	—	10	—	—	—
isa + folia	—	269.09	2.4	—	—	—	—	—	—	—

# TENERIFE

hard rock hotel

Experience unrivaled amenities at Hard Rock Hotel and Casino Tulsa. Our service professionals are well-equipped and knowledgeable in building the perfect experience to create memorable moments at your event. This unique facility features a casino gaming floor consisting of 2,600 slot machines and over 40 table games, an on-property golf course, The Joint, a 2,700-seat entertainment venue, nine dining establishments and family or adult-only pools. Take a trip to the Sky Room, featuring 180° of breathtaking panoramic views. Centrally located in Oklahoma, this property offers 454 guestrooms and suites, with 80,000 sq. ft. of flexible meeting and exhibit space. Experience the ultimate playlist at Hard Rock Hotel and Casino Tulsa.



# TULSA

hard rock hotel & casino



# TULSA

hard rock hotel & casino

## 454 GUESTROOMS INCLUDING 154 SUITES

king all-suite tower . double queen all-suite tower . king suite . double queen suite . cherokee suite . chief suite . rock n' roll suite . honeymoon suite

## RESTAURANTS, BARS & ENTERTAINMENT

mcgill's on 19 . hwy 66 diner . toby keith's i love this bar & grill . buffet the perfect cup . flipside . salsa . slice . the joint concert venue . riffs center bar . replay sports bar . champions grill . Track 5

## GAMING

electronic games . poker . blackjack . casino roulette . craps

## AMENITIES

resort-style pool . the spa . body rock® . cherokee hills golf course  
guest internet lounge . rock shop® . cherokee gift shop . sound of your stay®

## MEETING/FUNCTION SPACE

80,000 sq. ft.



777 w. cherokee st.  
catoosa, oklahoma  
+1.800.760.6700  
hardrockcasinotulsa.com



THE PLACE TO GET DOWN TO BUSINESS

777 w. cherokee st., catoosa, oklahoma . hotelsales@hardrock.com

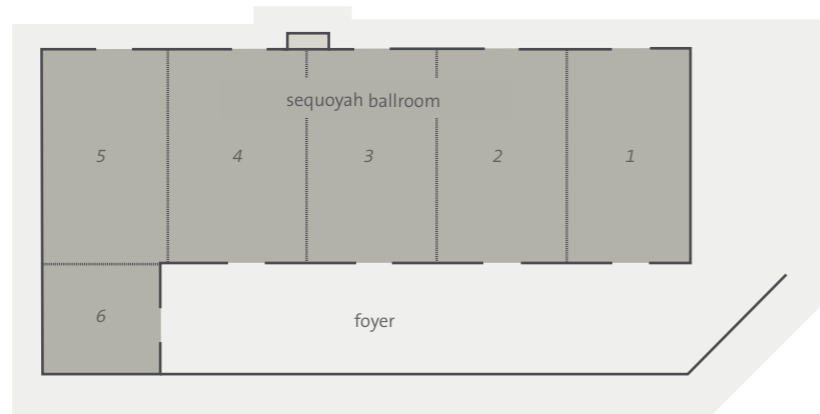

room	dimensions	sq. ft.	ceiling	cocktail	theatre	classroom	conference	u-shape	banquet	hollow sq
sequoyah ballroom	118 x 127.1	15,000	28.6	1,000	1,000	807	—	—	—	—
sequoyah i	38.8 x 55.6	2,157	28.6	150	168	93	40	42	—	54
sequoyah ii	50.4 x 55.6	2,800	28.6	190	210	126	40	51	—	66
sequoyah iii	38.1 x 55.6	2,118	28.6	150	168	93	40	42	—	54
sequoyah iv	38.1 x 62.6	2,385	28.6	180	195	111	46	54	—	66
sequoyah v	50.4 x 62.6	3,155	28.6	230	252	144	46	57	—	72
sequoyah vi	38.8 x 62.6	2,429	28.6	180	195	111	46	54	—	66
sequoyah foyer north	110 x 23.1	2,540	18	150	—	—	—	—	—	—
sequoyah foyer west	155 x 14.4	2,340	18	150	—	—	—	—	—	—
sequoyah foyer south	111 x 14	1,554	18	100	—	—	—	—	—	—
deer 1 & 2	28.8 x 59.1	1,700	12	150	136	70	46	33	—	54
deer 1	28.8 x 30	864	12	75	56	36	24	24	—	30
deer 2	28.8 x 29.1	838	12	75	56	36	24	24	—	30
bear	28 x 30	840	14	75	56	36	24	24	—	30
council	14.4 x 29	418	10	—	—	—	12	—	—	—
multi-purpose	98.8 x 72.1	6,700	13.6	400	400	312	46	57	—	72
stage	30 x 14	—	—	—	—	—	—	—	—	—
patio	80 x 30	—	—	—	—	—	—	—	—	—
boardroom with parlor area	28 x 50	868	9	80	—	—	18	—	—	—
grand hall of the cherokees	106.75 x 45.5	4,857	12.5	400	400	204	—	—	—	—
salon a	26.5 x 45.5	1,206	12.5	100	100	51	36	30	—	36
salon b	26.5 x 45.5	1,206	12.5	100	100	51	36	30	—	36
salon c	26.5 x 45.5	1,206	12.5	100	100	51	36	30	—	36
salon d	27.25 x 45.5	1,240	12.5	100	100	51	36	30	—	36
pre-function	145.5 x 20	2,910	12.5	200	—	—	—	—	—	—
sky room	62 x 81	5,022	25	400	300	100	36	33	—	36
golf course										
augusta	25 x 40	1,000	12	110	87	45	30	30	—	36
st. andrews	21 x 30	630	12	60	44	27	24	21	—	30
aug-st. andrew	46 x 30	1,630	12	170	120	72	42	42	—	48
outdoor event space										
pool veranda	42 x 32	1,344	—	180	—	—	—	—	—	—

# TULSA

hard rock hotel & casino





THE PLACE TO GET DOWN TO BUSINESS

777 w. cherokee st., catoosa, oklahoma . hotelsales@hardrock.com

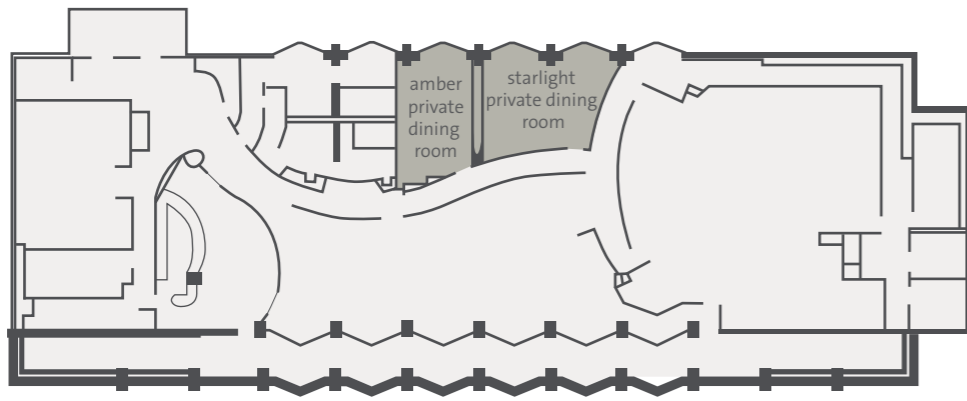

mcgill's on 19 - 19th floor

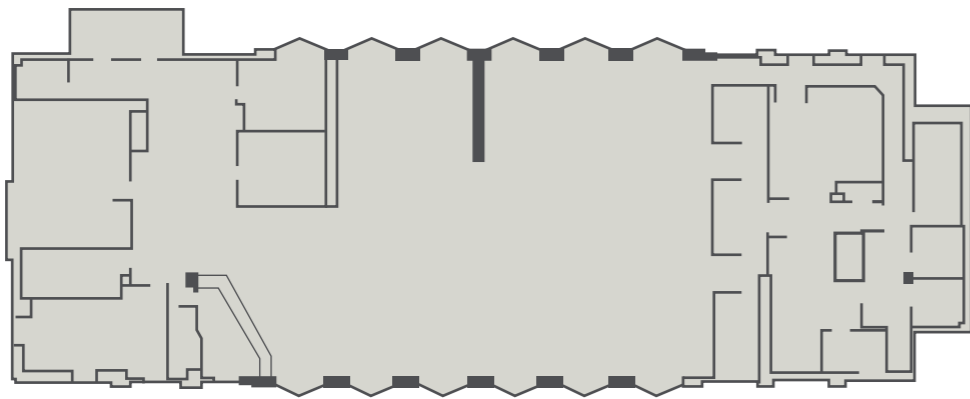

sky room - 18th floor

room	dimensions	sq. ft.	ceiling	reception	theatre	classroom	conference	u-shape	banquet	hollow sq
grand hall of the cherokees	106.75 x 45.5	4,875	12.5	400	400	210	—	—	240	—
salon a	26.5 x 45.5	1,205	12.5	100	100	50	—	35	60	36
salon b	26.5 x 45.5	1,205	12.5	100	100	50	—	35	60	36
salon c	26.5 x 45.5	1,205	12.5	100	100	50	—	35	60	36
salon d	27.25 x 45.5	1,240	12.5	100	100	50	—	35	60	36
prefunction	1455 x 20	2,910	—	200	—	—	—	—	—	—
seventh floor										
boardroom	28 x 31	868	9	50	—	—	18	—	—	—
boardroom parlor	28 x 19	532	9	20	—	—	—	—	—	—
boardroom & parlor	28 x 50	1400	9	80	—	—	—	—	—	—
golf course meeting space										
augusta room	25 x 40	1,000	12	80	50	50	—	30	70	35
st. andrea room	21 x 30	630	12	60	50	25	—	25	50	30
augusta / st. andrea room	46 x 30	1,630	12	150	150	80	—	45	120	50
eighteenth floor										
sky room	62 x 81	5,022	25	400	—	—	—	—	300	—
nineteenth floor										
amber private dining room	22 x 14.6	321	18	—	—	—	—	—	18	—
starlight private dining room	16.8 x 21.2	390	18	—	—	—	—	—	24	—

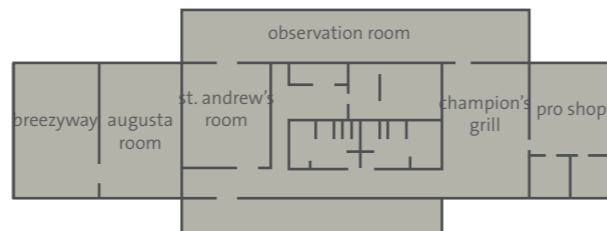

golf course meeting space

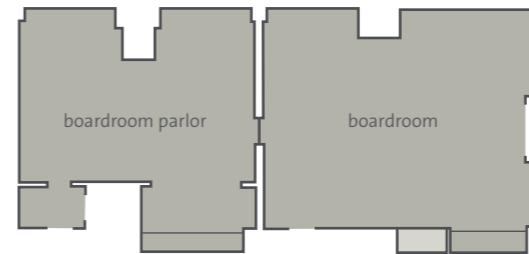

seventh floor boardroom

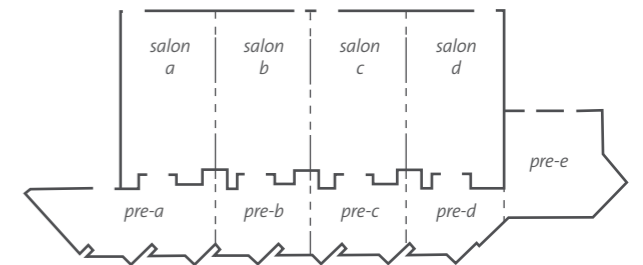

grand hall of the cherokees

# TULSA

hard rock hotel & casino

Set your meeting or event center stage, at the only all-inclusive destination on the Pacific Coast. Hard Rock Hotel Vallarta features over 24,132 sq. ft. of chart-topping venues from beaches to ballrooms, with the perfect blend of luxury and tranquility. Our experienced service professionals will customize a package sure to amplify any event. The property boasts 362 iconic guestrooms designed with colonial Mexican décor, spectacular views of Banderas Bay, six distinctive restaurants with sumptuous International cuisine, legendary beaches, oceanfront pools, incredible golf courses, deep-sea fishing excursions, scuba diving, horseback riding, shopping and more. Escape to tranquility at Hard Rock Hotel Vallarta.



# VALLARTA

hard rock hotel



# VALLARTA

hard rock hotel

## 362 GUESTROOMS INCLUDING 19 SUITES

rock star suite . ocean view suites . deluxe guestrooms . rock royalty level

## RESTAURANTS, BARS & ENTERTAINMENT

the market . frida . zen . ciao . ipanema . pizzeto . frida bar  
sun bar . eclipse terrace bar & lounge . splash bar . dive bar

## AMENITIES

rock spa® . rock shop® . body rock® fitness center  
kids club . the cavern . posh® beauty salon . sound of your stay®

## MEETING/FUNCTION SPACE

24,132 sq. ft.



paseo de los cocoteros no. 19  
villa 8 nuevo vallarta  
bahía de banderas, riviera  
nayarit, mexico  
+52.322.226.8470  
+1.855.537.4580  
hrhvallarta.com





## THE PLACE TO GET DOWN TO BUSINESS

paseo de los cocoteros no. 19, villa 8 nuevo vallarta, bahía de banderas, riviera nayarit, mexico . [hotelsales@hardrock.com](mailto:hotelsales@hardrock.com)

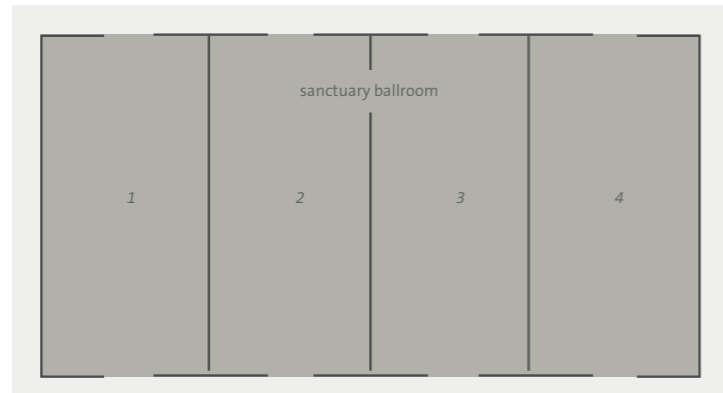
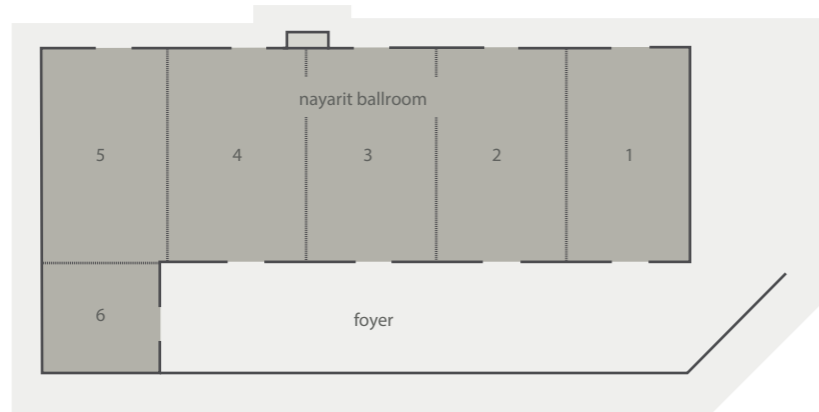

room	dimensions	sq. ft.	ceiling	reception	theatre	classroom	conference	u-shape	banquet	hollow sq
convention center		4,875	12.5	460	270	—	—	320	400	—
nayarit	42.65 x 133.51	6,317	16	480	580	350	108	99	400	99
nayarit 1	42.65 x 26	1,109	16	90	108	56	30	24	60	24
nayarit 2	42.65 x 26	1,109	16	90	108	56	30	24	60	24
nayarit 3	42.65 x 26	1,109	16	90	108	56	30	24	60	24
nayarit 4	42.65 x 26	1,109	16	90	108	56	30	24	60	24
nayarit 5	42.65 x 29.51	1,258	16	90	108	56	30	24	60	24
nayarit 6	23 x 27.09	623	16	70	64	32	18	15	40	15
nayarit foyer	18 x 105	1,890	9	300	—	—	—	—	—	—
riviera boardroom	26.9 x 11.81	317	8.85	—	—	—	14	—	—	—
outdoor functions										
palm terrace	—	2,748	—	350	—	—	—	—	200*	—
swimming pool terrace	—	1,217	—	100	—	—	—	—	80*	—
mar intimo pool	—	—	—	270	—	—	—	—	150*	—
mar intimo beach	173.88 x 59.05	10,267	—	650	—	—	—	—	450*	—
sunset beach	173.88 x 59.05	10,267	—	650	—	—	—	—	450*	—
sunset garden	167 x 144	24,048	—	1,000	—	—	—	—	800*	—
sanctuary	164 x 78.74	12,916	23	—	1,500	910	—	—	910	—
sanctuary 1	41 x 78.74	3,358	23	—	316	204	94	72	210	—
sanctuary 2	41 x 78.74	3,358	23	—	316	204	94	72	210	—
sanctuary 3	41 x 78.74	3,358	23	—	316	204	94	72	210	—
sanctuary 4	41 x 78.74	3,358	23	—	316	204	94	72	210	—

# VALLARTA

hard rock hotel



# REVEЯB

— BY HARD ROCK™ —

# REVERB

— BY HARD ROCK™ —

For almost half a century, Hard Rock has been one of the most universally recognized brands around the world, a brand that stands out and elevates the hospitality experience.

Hard Rock Hotels are places to worship the gods of music and Reverb is his techsavvy sibling. A new Hotel concept inspired by music and the understanding that everyone and every town has their own playlist.

MUSIC MAKES YOU FEEL GOOD  
AND BRINGS PEOPLE TOGETHER...

The first of its kind, Reverb Downtown Atlanta is Hard Rock's cool and contemporary hotel that moves to the rhythm of the city it calls home. All 195 rooms are tech-enhanced for your comfort, with premium plush beds, spa inspired bathrooms, and smart features like voice-assisted lighting, TV and music control. For bigger bands and family clans, book the oversized roadie rooms featuring 3 queen bunk beds (6 beds, sleeps 10). Explore our flexible co-working space that has all you could ask for, including fast & free wifi, or reserve Reverb Radio and take the "bored" out of boardroom. Self check-in means nothing gets in the way of your group's opening act, be it business or pleasure. The lobby is home to Constant Grind, your cafe by day and local bar by night, or head up to RT60, the awe-inspiring indoor/outdoor rooftop bar overlooking the Mercedes-Benz Stadium. Once your group has checked in, they'll want to get out and explore the neighborhood. So check out our city guide to find out what's what and what's where.

Reverb Hotel. On air now.



# ATLANTA

reverb by hard rock



# ATLANTA

reverb by hard rock

## 195 GUESTROOMS

reverb king . reverb double queen . roadie room . encore suite

## RESTAURANTS, BARS & ENTERTAINMENT

constant grind . rt60 bar & terrace

## AMENITIES

georgia aquarium package . romance package  
will call . sound booth . valet and self-parking

## CO-WORKING/MEETING/FUNCTION SPACE

3,800 sq. ft. across the street from mercedes benz stadium, walking  
distance to georgia world congress center and state farm arena



89 centennial olympic park dr nw  
atlanta, georgia  
+1.470.552.8410  
[reverbhotels.com/atlanta](http://reverbhotels.com/atlanta)





## THE PLACE TO GET DOWN TO BUSINESS

89 centennial olympic park dr nw, atlanta, georgia . [hotelsales@hardrock.com](mailto:hotelsales@hardrock.com)

room	dimensions	sq. ft.	ceiling	classroom	conference	board room	banquet	reception	u-shape	theatre
co-working space	—	856	14	36	24	20	32	70	24	60
reverb room	—	208	12	—	10	10	—	—	—	—
rt60 bar	—	1,056	16	48	—	—	48	98	—	85
rt60 terrace	—	1,561	—	—	—	—	—	100	—	—

# ATLANTA

reverb by hard rock

# COMING SOON

ALICANTE

CHICAGO

FORTALEZA

GENTING  
HIGHLANDS,  
MALAYSIA

GRAMADO

HAIKOU

ILHA DO SOL

KANSAS CITY

KAUAI

MALTA

MEXICO CITY

MONTEGO BAY

NATAL

LONDON, ONTARIO

PRAGUE

RECIFE

SÃO PAULO

VISIT [HARDROCKHOTELS.COM](http://HARDROCKHOTELS.COM) FOR THE LATEST INFORMATION

ANYTHING BUT  
BEIGE.

THE WORLD  
IS YOUR  
STAGE.



## NORTH AMERICA

### UNITED STATES

- 1 ATLANTA **REVERB**
- 2 ATLANTIC CITY HOTEL & CASINO
- 3 BILOXI HOTEL & CASINO
- 4 CHICAGO HOTEL **COMING SOON**
- 5 DAYTONA BEACH HOTEL
- 6 KANSAS CITY HOTEL **COMING SOON**
- 7 KAUAI HOTEL **COMING SOON**
- 8 LAKE TAHOE HOTEL & CASINO
- 9 NEW YORK HOTEL **COMING SOON**
- 10 ORLANDO HOTEL
- 11 SACRAMENTO AT FIRE MOUNTAIN HOTEL & CASINO
- 12 SAN DIEGO HOTEL
- 13 SEMINOLE HARD ROCK HOTEL & CASINO HOLLYWOOD, FL
- 14 SEMINOLE HARD ROCK HOTEL & CASINO TAMPA
- 15 TULSA HOTEL & CASINO

### CANADA

- 16 LONDON, ONTARIO HOTEL **COMING SOON**

## CENTRAL & SOUTH AMERICA / CARIBBEAN

### BRAZIL

- 17 FORTALEZA HOTEL **COMING SOON**
- 18 GRAMADO HOTEL **COMING SOON**
- 19 ILHA DO SOL HOTEL **COMING SOON**
- 20 NATAL HOTEL **COMING SOON**
- 21 RECIFE HOTEL **COMING SOON**
- 22 SAO PAULO **COMING SOON**

### DOMINICAN REPUBLIC

- 23 PUNTA CANA HOTEL & CASINO

### JAMAICA

- 24 MONTEGO BAY HOTEL **COMING SOON**

### MEXICO

- 25 CANCUN HOTEL
- 26 GUADALAJARA HOTEL
- 27 LOS CABOS HOTEL
- 28 MEXICO CITY HOTEL **COMING SOON**
- 29 RIVIERA MAYA HOTEL
- 30 VALLARTA HOTEL

### PANAMA

- 31 PANAMA MEGAPOLIS HOTEL

## EUROPE / MIDDLE EAST / AFRICA

### CZECH REPUBLIC

- 32 PRAGUE HOTEL **COMING SOON**

### HUNGARY

- 33 BUDAPEST HOTEL

### IRELAND

- 34 DUBLIN HOTEL

### MALTA

- 35 MALTA HOTEL **COMING SOON**

### NETHERLANDS

- 36 AMSTERDAM HOTEL

### SPAIN

- 37 ALICANTE **COMING SOON**
- 38 IBIZA HOTEL
- 39 MADRID HOTEL
- 40 TENERIFE HOTEL

### SWITZERLAND

- 41 DAVOS HOTEL

### UNITED KINGDOM

- 42 LONDON HOTEL

## ASIA PACIFIC

### CHINA

- 43 DALIAN HOTEL
- 44 HAIKOU HOTEL **COMING SOON**
- 45 SHENZHEN HOTEL

### INDIA

- 46 GOA HOTEL

### INDONESIA

- 47 BALI HOTEL

### MALAYSIA

- 48 DESARU COAST HOTEL
- 49 GENTING HIGHLANDS **COMING SOON**
- 50 PENANG HOTEL

### MALDIVES

- 51 MALDIVES HOTEL

### SINGAPORE

- 52 SINGAPORE HOTEL

### THAILAND

- 53 PATTAYA HOTEL

# BREAKOUT

MEETINGS AT HARD ROCK HOTELS