

Far East

HOSPITALITY



EVENTS CENTRE
Banquet Hall
Ball Room
Grand Ballroom
Meeting Room
Reception Area

Meetings & Events



Welcome to Far East Hospitality

As a leading operator of hotels and serviced residences in Singapore, Far East Hospitality is well-positioned to deliver a memorable event experience with our homegrown, world-class, Singapore-inspired hospitality. A dedicated team also provides comprehensive support and peace of mind so that you can focus on what matters most.

In Singapore, our 16 hotels under six distinctive brands - Oasia, Quincy, Rendezvous, Village, Far East Collection and Vibe Hotels are located in prime locations in the city centre, Sentosa or near the airport. We offer an extensive selection of meeting rooms, ranging from small function rooms perfect for private meetings to expansive ballrooms for weddings, themed parties or corporate functions. Four hotels and the Events Centre on Sentosa Island present over 1,800 square metres of flexible meeting spaces, and various retail and dining offerings within the precinct for a new gateway and getaway where adventures beckon.

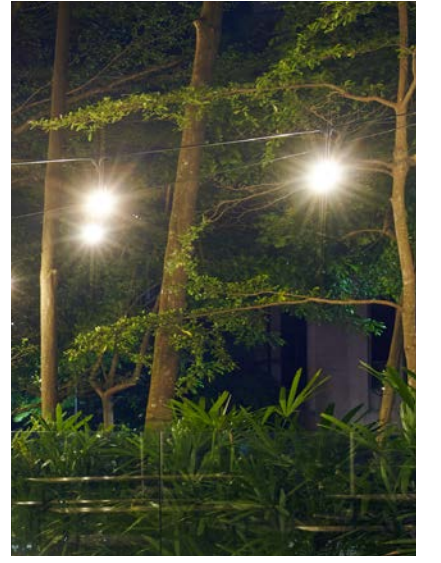

Sales Enquiry
Tel: +65 6739 8088
Email: sales.tqh@fareast.com



Quincy Lawn 120 sqm

For hosting events, celebrations, and outdoor gatherings, look no further than having it at Quincy Hotel Singapore's lawn with highly personalised offerings and services. Curate your events the way you like it.

22 Mount Elizabeth, Singapore 228517 | Tel : +65 6738 5888



ADDRESS 100 Peck Seah Street,
Singapore 079333
Tel: +65 6812 6900

SALES ENQUIRY Tel: +65 6812 6991
Email: sales.ohd@fareast.com

MEETING SPACES

2 Meeting/Banquet Rooms

Retreat 1 & 2

1 Alternative Venue

Sky Terrace

LOCATION

Walk

- Tanjong Pagar MRT Station **1min**
- Guoco Tower **1min**
- Icon Village **1min**
- 100AM Shopping Mall **2mins**
- International Plaza Mall **2mins**

Taxi

- Chinatown **7mins**
- Marina Bay Financial Centre **7mins**
- Clarke Quay **9mins**
- Marina Bay Cruise Centre **10mins**
- Orchard Road Shopping District **10mins**
- Suntec Singapore Convention & Exhibition Centre **10mins**
- Mapletree Business City **10mins**

DINING

Cin Cin Bar

Gin Bar

OSO Ristorante

Italian Cuisine

The Marmalade Pantry at Downtown

Modern Bistro

- The Esplanade - Theatres on the Bay **11mins**
- Sentosa **12mins**
- Singapore Changi Airport **20mins**

FLOOR PLAN



RETREAT 1 & 2

GUEST CAPACITY

Location	Description	Dimension	Area	Height	Banquet (10 chairs per table)	Boardroom	Classroom (2 chairs per table)	Cluster (5 chairs per table)	Standing Cocktail	Theatre	U-Shape
Level 12	Retreat 1	7.2m x 6m (23.6ft x 19.7ft)	45.6sqm (490.8sqft)	3.4m (11.5ft)	20	8	8	10	20	16	8
Level 12	Retreat 2	7.2m x 6m (23.6ft x 19.7ft)	45.6sqm (490.8sqft)	3.4m (11.5ft)	30	8	8	15	20	32	8
Level 12	Retreat 1 & 2	14.4m x 6m (47.2ft x 19.7ft)	91.2sqm (981.7sqft)	3.4m (11.5ft)	60	20	20	30	50	60	18

* Free Wi-Fi for all delegates at events.



ADDRESS 8 Sinaran Drive, Singapore 307470
Tel: +65 6664 0333

SALES ENQUIRY Tel: +65 6812 6991
Email: sales.ohs@fareast.com

MEETING SPACES

4 Meeting/Banquet Rooms

The Boardroom
The Courtyard 1
The Courtyard 2
The Courtyard 3

3 Alternative Venues

Garden Gazebo
Courtyard Foyer
Verandah Lounge

LOCATION

Walk

Novena MRT Station
(via direct underpass from Guest Lift) **1min**

Square 2
(via direct underpass and link bridge) **1min**

Novena Square and
Velocity @ Novena Square **2mins**

Mount Elizabeth Novena Hospital
United Square **3mins**
6mins

Train

Orchard Road Shopping District **4mins**
2 MRT Stops

Taxi

Central Business District/
Financial District **10mins**

Clarke Quay **10mins**

Suntec Singapore Convention &
Exhibition Centre **12mins**

Sands Expo and Convention Centre **15mins**

Marina Bay Financial Centre **15mins**

HarbourFront Centre **20mins**

Sentosa **20mins**

Singapore Expo **20mins**

Singapore Changi Airport **20mins**

DINING

The Marmalade Pantry at Novena
Modern Bistro

FLOOR PLAN

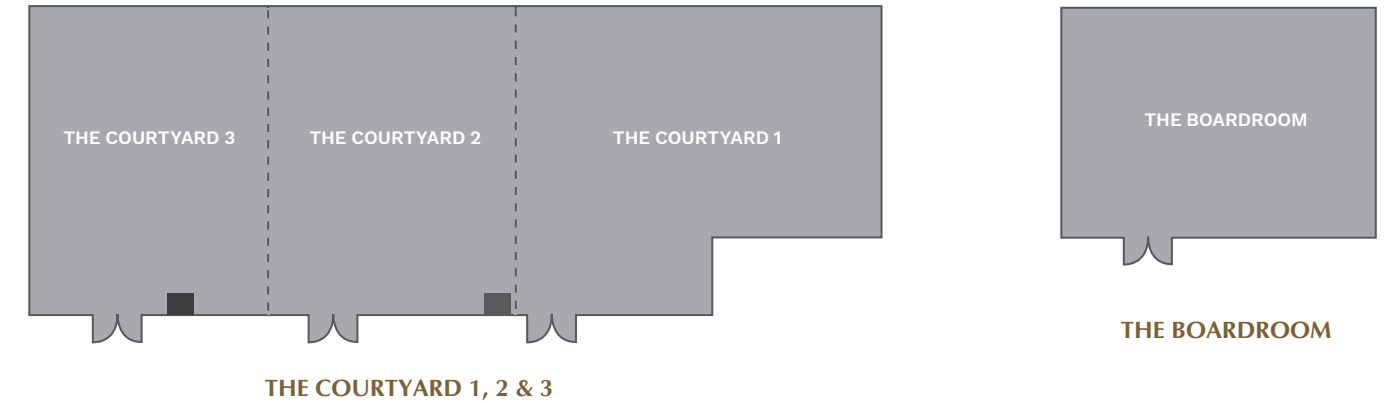

GUEST CAPACITY

Location	Description	Dimension	Area	Height	Banquet (10 chairs per table)	Boardroom (2 chairs per table)	Classroom (2 chairs per table)	Cluster (5 chairs per table)	Standing Cocktail	Theatre	U-Shape (2 chairs per table)
Basement 1	The Boardroom	10.91m x 5.4m (35.7ft x 17.7ft)	59sqm (631sqft)	2.6m (8.5ft)	30	12	12	15	20	40	14
Basement 1	The Courtyard 1	7.8m x 8.9m (25.5ft x 29.1ft)	55sqm (586sqft)	2.6m (8.5ft)	40	12	12	20	30	40	12
Basement 1	The Courtyard 2	6.7m x 8.9m (21.9ft x 29.1ft)	53sqm (571sqft)	2.6m (8.5ft)	40	12	12	20	30	40	12
Basement 1	The Courtyard 3	6.6m x 8.9m (21.6ft x 29.1ft)	54sqm (579sqft)	2.6m (8.5ft)	40	12	12	20	30	40	12
Basement 1	The Courtyard 1,2,3	21.1m x 26.7m (69ft x 87.3ft)	162sqm (1,736sqft)	-	120	32	48	60	100	150	34
Basement 1	Courtyard Foyer	-	172sqm (1,851sqft)	-	-	-	-	-	35	35	-
Level 8	Verandah Lounge	10.9m x 7.7m (35.7ft x 25.3ft)	84sqm (904sqft)	2.9m (9.5ft)	40	-	-	25	40	60	-
Level 8	Garden Gazebo	-	553sqm (5,737sqft)	-	-	-	-	-	20	20	-

* Free Wi-Fi for all delegates at events.



ADDRESS 10 Lorong P Ramlee, 50250
Kuala Lumpur, Malaysia
Tel: +603 2726 6788

SALES ENQUIRY Tel: +603 2726 6770
Email: sales.oskl@fareast.com

MEETING SPACES

2 Meeting Rooms

Meeting Room 1
Meeting Room 2

1 Alternative Venue

Poolside Open Space

LOCATION

Walk

KL Forest Eco Park **5mins**
Kuala Lumpur (KL) Tower **5mins**
Bukit Nanas Monorail Station **15mins**
Petronas Twin Tower **15mins**

Taxi

Kuala Lumpur Convention Centre **5mins**
Petronas Twin Tower **5mins**
Pavilion Kuala Lumpur Mall **5mins**
Changkat Bukit Bintang **5mins**
Jalan Alor Food Street **10mins**
Bukit Bintang District **10mins**
Tun Razak Exchange (TRX) **15mins**
Bukit Bintang City Centre (BBCC) **15mins**
Central Market **10mins**
Chinatown **10mins**

DINING

All Day Dining Restaurant

Local and International Cuisine

Terminal Bersepaduan Selatan (TBS) **20mins**
KL Sentral (transit hub) **20mins**
Kuala Lumpur International Airport **45mins**

FLOOR PLAN

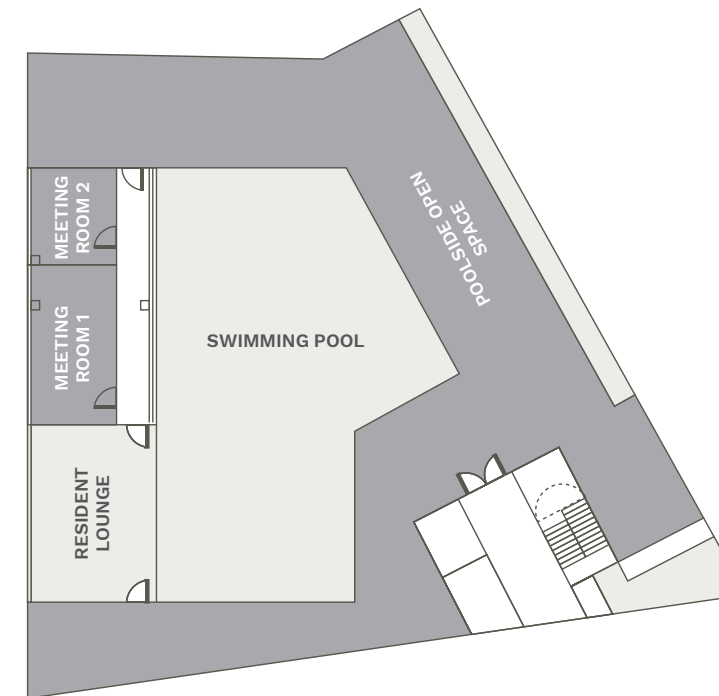

MEETING ROOM 1 & 2

GUEST CAPACITY

Location	Description	Dimension	Area	Height	Banquet	Boardroom	Classroom	Standing Cocktail	Theatre	U-Shape
Level 24	Meeting Room 1	7.8m x 3.8m (25.5ft x 12.6ft)	15.7sqm (169sqft)	2.68m (8.8ft)	-	12	-	-	-	-
Level 24	Meeting Room 2	4m x 3.8m (13ft x 12.6ft)	13.8sqm (148.5sqft)	2.68m (8.8ft)	-	3	-	-	-	-
Level 24	Meeting Room 1,2	11.7m x 3.8m (38.5ft x 12.6ft)	29.5sqm (317.5sqft)	2.68m (8.8ft)	-	15	16	-	-	-
Level 24	Poolside Open Space	-	446sqm (4,800.7sqft)	-	-	-	-	100	-	-

* Free Wi-Fi for all delegates at events.



ORCHARD
RENDEZVOUS
HOTEL
Singapore

MEETING SPACES

4 Meeting/Banquet Rooms

- Antica I
- Antica II
- Antica III
- Antica V

LOCATION

Walk

- Hard Rock Cafe **1min**
- Orchard MRT Station **7mins**
- Orchard Road Shopping District **7mins**
- Orchard Boulevard MRT Station **11mins**

Taxi

- Clarke Quay **10mins**
- Suntec Singapore Convention & Exhibition Centre **10mins**
- Central Business District/ Financial District **12mins**
- HarbourFront Centre **17mins**
- Sentosa **20mins**
- Singapore Changi Airport **22mins**
- Singapore Expo **25mins**

ADDRESS 1 Tanglin Road, Singapore 247905
Tel: +65 6737 1133

SALES ENQUIRY Tel: +65 6496 7581
Email: sales.orh@fareast.com

DINING

- Akanoya Robotayaki**
Japanese Grilled Seafood & Cuisine
- Akashi Japanese Restaurant**
Japanese Cuisine & Sushi Bar
- Brewerkz**
Western and Asian Cuisine
- Café Iguana**
Mexican Cuisine
- Fleurato**
Desserts
- Kam Boat Restaurant**
Authentic Chinese Cuisine
- Lobby Bar**
Light Snacks
- TungLok Signatures**
Contemporary Chinese Cuisine
- Unkai Sushi**
Fine Japanese Cuisine

FLOOR PLAN

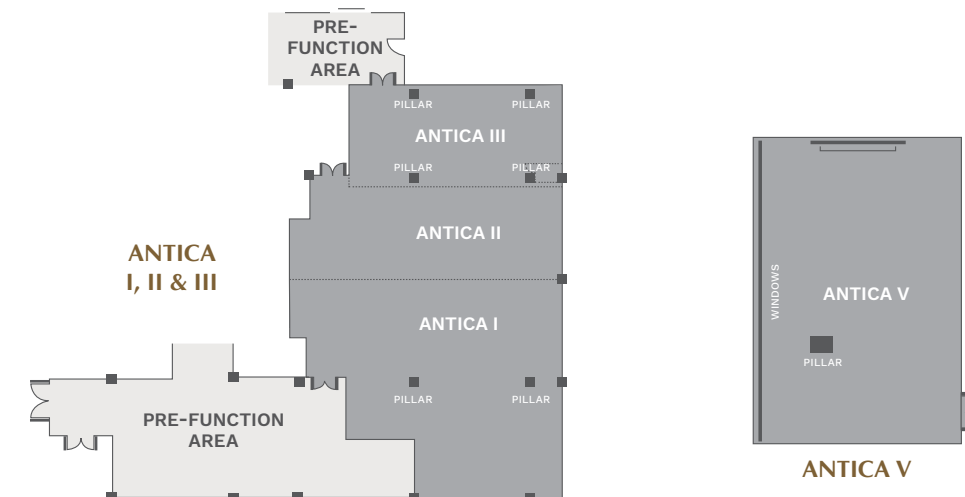

GUEST CAPACITY

Location	Description	Dimension	Area	Height	Banquet	Boardroom	Classroom	Standing Cocktail	Cluster	Theatre	U-Shape
Level 2	Antica I	16m x 13.9m (52.5ft x 45.6ft)	185sqm (1,992sqft)	2.74m (9ft)	100	36	42	120	50	80	39
Level 2	Antica II	16m x 6m (52.5ft x 19.7ft)	95sqm (1,022 sqft)	2.74m (9ft)	70	30	30	70	35	80	30
Level 2	Antica III	13.5m x 6m (44.3ft x 19.7ft)	81sqm (872 sqft)	2.74m (9ft)	50	20	30	50	25	60	18
Level 2	Antica I & II	-	280sqm (3,014sqft)	2.74m (9ft)	150	60	80	200	100	250	50
Level 2	Antica II & III	-	176sqm (1,894sqft)	2.74m (9ft)	100	30	42	120	60	80	36
Level 2	Antica I, II & III	-	361sqm (3,886sqft)	2.74m (9ft)	230	60	120	300	115	300	50
Level 6	Antica V	15m x 6m (49.2ft x 19.7ft)	89sqm (959sqft)	2.59m (8.5ft)	50	22	27	60	25	60	20

* Free Wi-Fi for all delegates at events.



RENDEZVOUS
HOTEL
Singapore

ADDRESS 9 Bras Basah Road, Singapore 189559
Tel: +65 6336 0220

SALES ENQUIRY Tel: +65 6496 7581
Email: sales.rhs@fareast.com

MEETING SPACES

7 Meeting/Banquet Rooms

Symphony I Canvas II
Symphony II Drawing Room
Symphony III Origami Room
Canvas I



LOCATION

Walk

Bencoolen MRT Station **1min**
Bras Basah MRT Station **3mins**
National Museum of Singapore **5mins**
Dhoby Ghaut MRT Station **5mins**
National Gallery Singapore **15mins**
Orchard Road Shopping District **15mins**

Taxi

Suntec Singapore Convention & Exhibition Centre **3mins**
Marina Bay Financial District **6mins**
Central Business District/ Financial District **8mins**
HarbourFront Centre **15mins**
Sentosa **15mins**
Singapore Changi Airport **16mins**
Singapore Expo **19mins**



DINING

The Library Lounge

Lobby Lounge

Reverie Live Music

European and Cantonese Cuisine

FLOOR PLAN

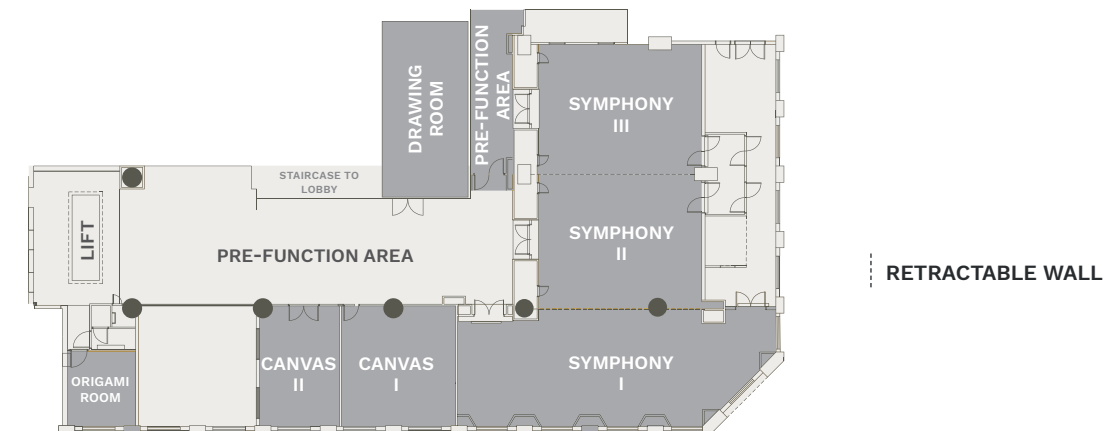

GUEST CAPACITY

Location	Description	Dimension	Area	Height	Banquet	Boardroom	Classroom (2pax / 3pax)	Cluster	Standing Cocktail	Theatre	U-Shape
Level 2	Symphony	-	290sqm (3,121sqft)	3.3m (10.8ft)	240	-	88/132	75	300	250	-
Level 2	Symphony II & III	10.4m x 15.9m (34.1ft x 52.2ft)	160sqm (1,722sqft)	3.3m (10.8ft)	110	34	64/96	55	200	150	34
Level 2	Symphony I	18.4m x 7.2m (60.4ft x 23.6ft)	130sqm (1,399sqft)	3.3m (10.8ft)	60	28	42/63	40	120	80	28
Level 2	Symphony II	10.4m x 8.1m (34.1ft x 26.6ft)	80sqm (861sqft)	3.3m (10.8ft)	50	20	24/36	30	100	60	20
Level 2	Symphony III	10.4m x 7.8m (34.1ft x 25.6ft)	80sqm (861sqft)	3.3m (10.8ft)	50	20	24/36	30	100	60	20
Level 2	Pre-Function Area	-	110sqm (1,184sqft)	-	-	-	-	-	180	-	-
Level 2	Drawing Room	9.85m x 4.17m (32.3ft x 13.7ft)	41sqm (436sqft)	2.75m (9ft)	-	16	21	10	-	30	15
Level 2	Canvas I	7.17m x 5.8m (23.5ft x 19ft)	42sqm (448sqft)	3m (9.8ft)	-	14	24	15	-	30	15
Level 2	Canvas II	7.17m x 4.85m (23.5ft x 15.9ft)	36sqm (329sqft)	3m (9.8ft)	-	14	18	10	-	30	15
Level 2	Origami Room	4.95m x 4.1m (16.2ft x 13.5ft)	21sqm (218sqft)	2.98m (9.8ft)	-	10	-	-	-	-	-

* Free Wi-Fi for all delegates at events.



ADDRESS 180 Albert Street, Singapore 189971
Tel: +65 6339 3939

SALES ENQUIRY Tel: +65 6512 2236
Email: sales.vhac@fareast.com

MEETING SPACES

2 Meeting/Banquet Rooms

Meeting Room 1
Meeting Room 2

1 Alternative Venue

Courtyard

LOCATION

Walk

Sim Lim Square **2mins**
Rochor MRT Station **3mins**
Little India MRT Station **5mins**
Bugis MRT Station **10mins**
Bugis Junction **10mins**
Mustafa Centre **10mins**

Taxi

Orchard Road Shopping District **5mins**
Central Business District/
Financial District **10mins**
Chinatown **10mins**
Marina Bay Financial Centre **10mins**
Suntec Singapore Convention
& Exhibition Centre **10mins**
Sentosa **20mins**
Singapore Expo **20mins**
Singapore Changi Airport **25mins**

DINING

Albert Cafe

Cafe

Chill-i Pad-i

Bar

Club 66 (Colonial Gastrobar)

Pub

Hospoda Microbrewery

Pub

Mangiamo

Italian Cuisine

Shish Mahal Restaurant

Northern Indian Cuisine

FLOOR PLAN

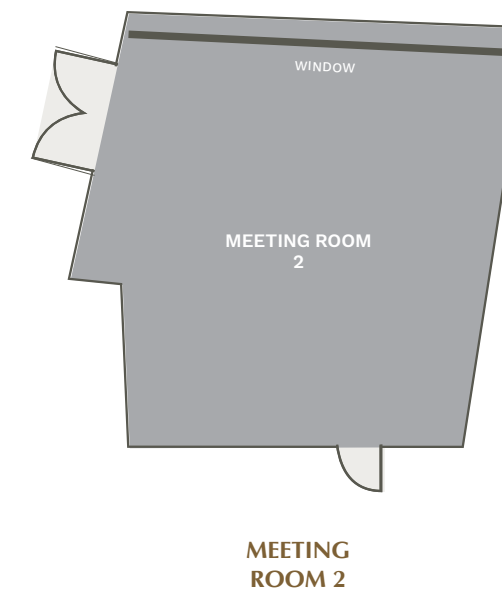
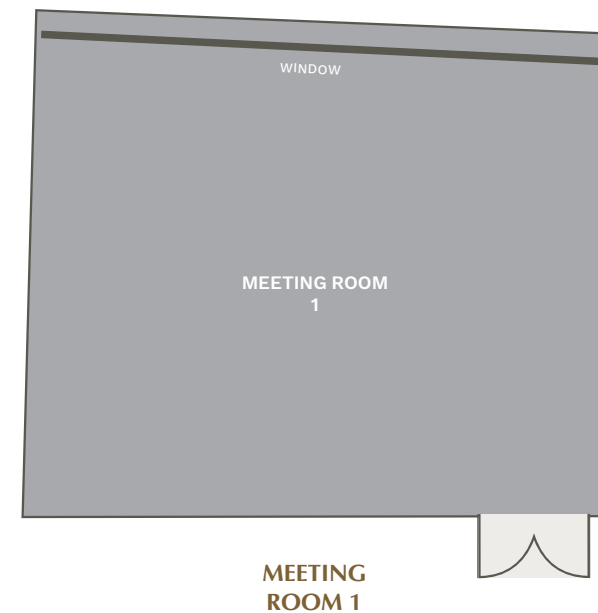

GUEST CAPACITY

Location	Description	Dimension	Area	Height	Banquet / Buffet	Boardroom	Classroom	Standing Cocktail	Theatre	U-Shape
Ground Level	Courtyard	-	-	-	-	-	-	-	80	-
Level 2	Meeting Room 1	6.7m x 9m (22ft x 29.5ft)	65sqm (700sqft)	2.34m (7.68ft)	50	24	40	50	70	24
Level 2	Meeting Room 2	5.8m x 6.5m (19ft x 19.2ft)	40sqm (430sqft)	2.34m (7.68ft)	30	14	18	40	40	18

* Free Wi-Fi for all delegates at events.



ADDRESS 390 Victoria Street, Singapore 188061
Tel: +65 6297 2828

SALES ENQUIRY Tel: +65 6512 2236
Email: sales.vhb@fareast.com

MEETING SPACES

3 Meeting/Banquet Rooms

Sapphire
Quartz I
Quartz II

1 Alternative Venue

Poolside

LOCATION

Walk

Arab Street/Haji Lane	2mins
Bugis MRT Station	5mins
Bugis Junction	5mins
Kampong Glam	5mins
Sim Lim Square	10mins

Taxi

Suntec Singapore Convention & Exhibition Centre	5mins
Orchard Road Shopping District	10mins
Central Business District/ Financial District	10mins
Marina Bay Financial Centre	10mins
Chinatown	10mins
Sentosa	20mins
Singapore Expo	20mins
Singapore Changi Airport	25mins

DINING

Tarboush

Middle Eastern Cuisine (Halal)

The Landmark

Local and International Cuisine (Halal)

FLOOR PLAN

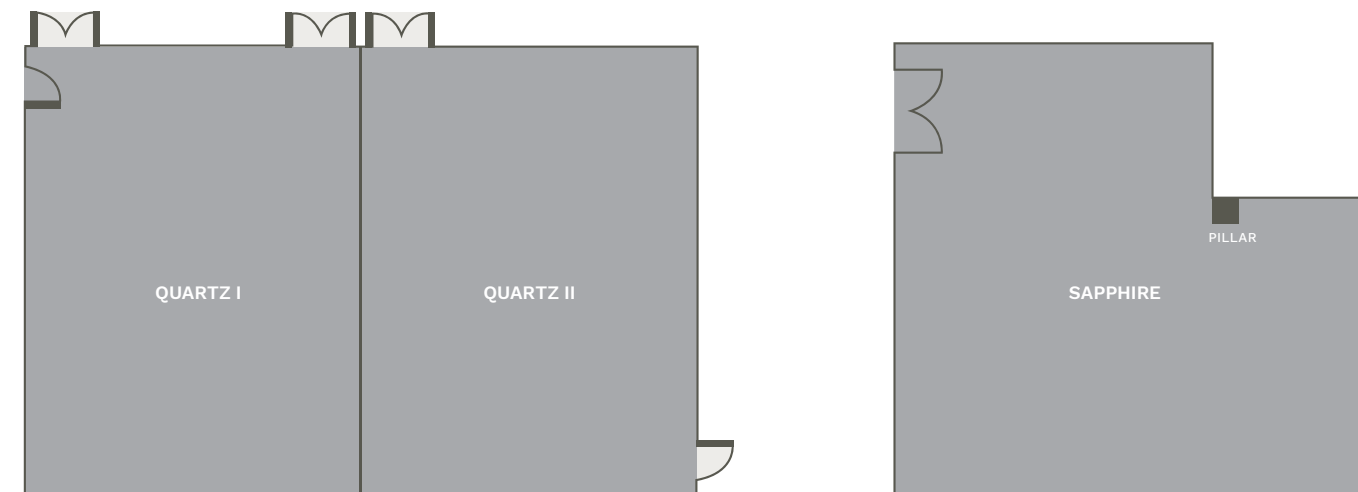

QUARTZ I & II

SAPPHIRE

GUEST CAPACITY

Location	Description	Dimension	Area	Height	Banquet / Buffet	Boardroom	Classroom	Standing Cocktail	Theatre	U-Shape
Level 5	Poolside (Upper Deck)	-	500sqm (5,382sqft)	-	150	-	-	150	-	-
Level 5	Poolside (Lower Deck)	-	400sqm (4,305sqft)	-	200	-	-	200	-	-
Level 5	Sapphire	-	144sqm (1,550sqft)	2.4m (7.9ft)	80	30	50	100	140	24
Level 6	Quartz I	10.7m x 9.5m (35.1ft x 31.2ft)	102sqm (1,098sqft)	3.2m (10.5ft)	70	30	55	80	120	34
Level 6	Quartz II	10.7m x 9.5m (35.1ft x 31.2ft)	102sqm (1,098sqft)	3.2m (10.5ft)	70	30	55	80	120	34

* Free Wi-Fi for all delegates at events.





ADDRESS 1 Netheravon Road, Singapore 508502
Tel: +65 6379 7111

SALES ENQUIRY **Tel:** +65 6551 2179
Email: catering.vhc@fareast.com

MEETING SPACES

17 Meeting/Banquet Rooms

Cube 1 to 5 Square
 Oval 1 to 4 Infinity
 Sphere 1 to 3
 Quad 1 to 3

2 Alternative Venues

Creek
 Poolside

LOCATION

Walk

Changi Point Ferry Terminal **5mins**
 Changi Point Coastal Walk **5mins**
 Changi Village Food Centre **5mins**

Bumboat

Pulau Ubin (Island) **15mins**

Taxi

Loyang Industrial Estate **10mins**
 Changi Business Park **15mins**
 Singapore Expo **15mins**
 Singapore Changi Airport **25mins**
 Suntec Singapore Convention & Exhibition Centre **30mins**
 Orchard Road Shopping District **30mins**
 Central Business District/
 Financial District **30mins**

FLOOR PLAN

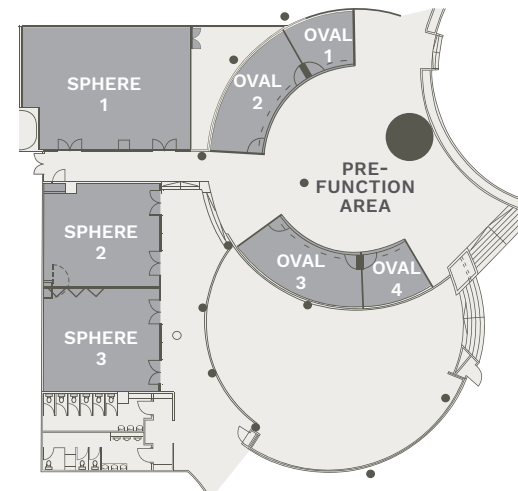
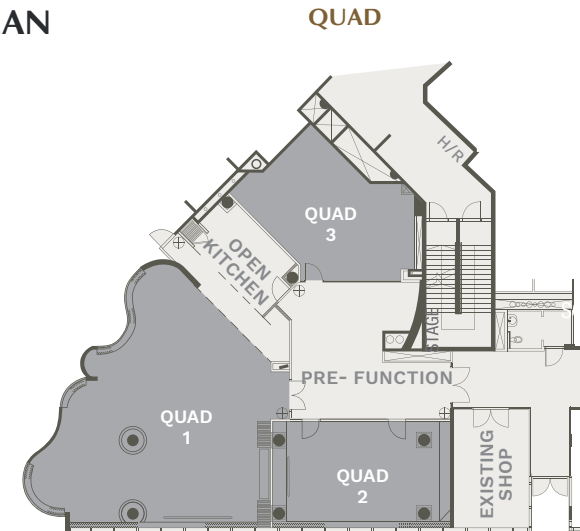

OVAL & SPHERE

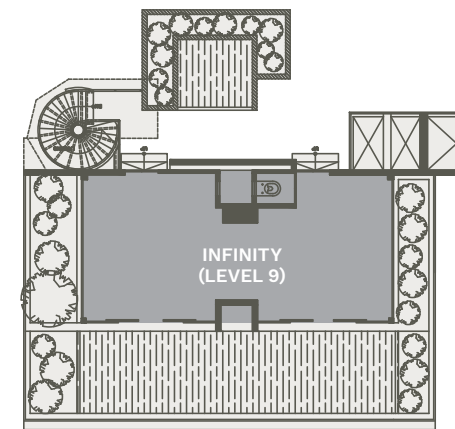
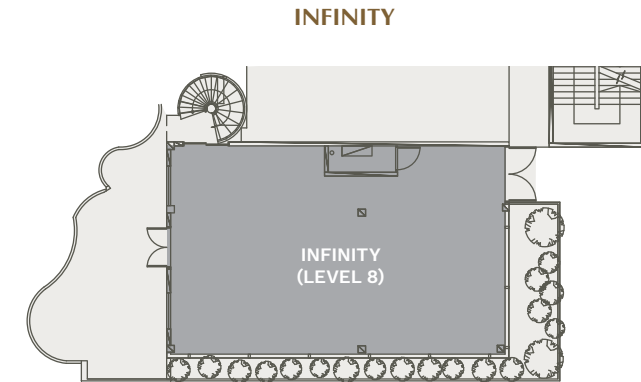

* Free Wi-Fi for all delegates at events.

FLOOR PLAN

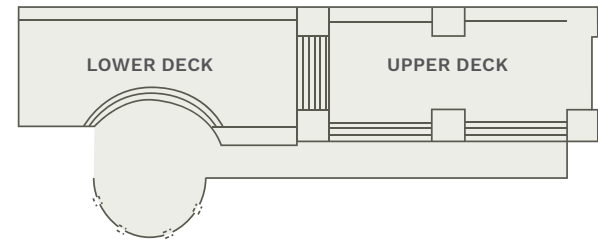
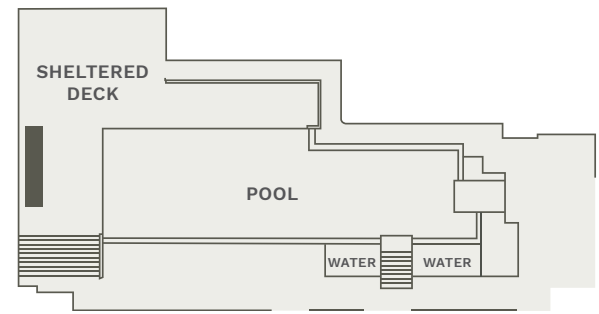
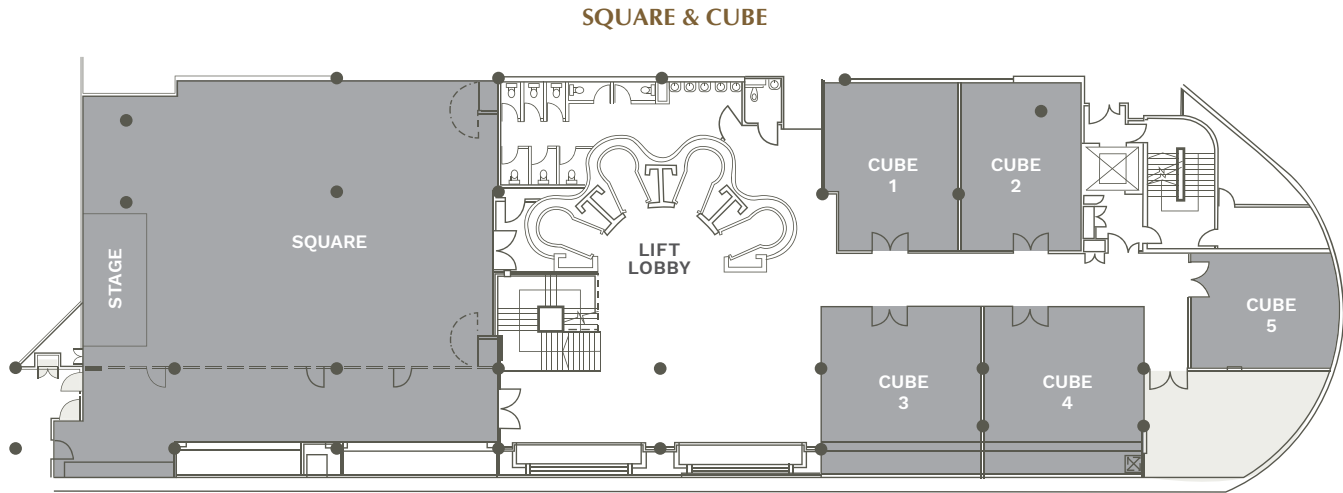

GUEST CAPACITY

Location	Description	Dimension	Area	Height	Banquet	Boardroom	Buffet	Classroom	Cluster	Double U	Hollow Square	Standing Cocktail	Theatre	U-Shape
Lower Lobby	Cube 1	7.8m x 6.4m (25.6ft x 21ft)	48sqm (519sqft)	3.5m (11.5ft)	30	24	30	18	20	-	20	30	40	18
Lower Lobby	Cube 2	7.8m x 5.5m (25.6ft x 18ft)	45sqm (493sqft)	3.5m (11.5ft)	20	15	20	12	18	-	-	20	30	12
Lower Lobby	Cube 3	7.9m x 7.4m (25.1ft x 24.3ft)	47sqm (512sqft)	3.5m (11.5ft)	40	24	40	24	24	-	20	40	50	20
Lower Lobby	Cube 4	7.9m x 7.2m (25.1ft x 23.6ft)	47sqm (512sqft)	3.5m (11.5ft)	40	24	40	24	24	-	20	40	50	20
Lower Lobby	Cube 5	6.3m x 5.4m (20.7ft x 17.7ft)	37sqm (402sqft)	3.5m (11.5ft)	20	10	20	12	6	-	-	20	25	9
Lower Lobby	Square	20.5m x 18.6m (67.3ft x 61ft)	335sqm (3,616sqft)	4.4m (14.4ft)	250	60	250	130	150	80	60	300	350	50
Lobby Level	Creek	-	202sqm (2,178sqft)	-	180	-	180	-	-	-	-	120	50	-
Lobby Level	Oval 1	-	15sqm (169sqft)	3m (9.8ft)	10	-	10	-	-	-	-	-	-	-
Lobby Level	Oval 2	-	31sqm (340sqft)	3m (9.8ft)	30	-	30	-	-	-	-	-	-	-
Lobby Level	Oval 3	-	31sqm (340sqft)	3m (9.8ft)	30	-	30	-	-	-	-	-	-	-
Lobby Level	Oval 4	-	15sqm (169sqft)	3m (9.8ft)	10	-	10	-	-	-	-	-	-	-
Lobby Level	Quad 1	13.5m x 15.2m (44.3ft x 49.9ft)	160sqm (1,722sqft)	6.7m (21.9ft)	70	30	70	36	48	-	-	80	90	48
Lobby Level	Quad 2	5.4m x 9.5m (17.7ft x 31.2ft)	54.5sqm (588sqft)	3.2m (10.5ft)	20	14	20	18	12	-	-	-	35	14
Lobby Level	Quad 3	8.1m x 9.1m (26.6ft x 29.9ft)	45.8sqm (494sqft)	2.7m (8.8ft)	20	16	-	20	18	-	-	20	40	15
Lobby Level	Sphere 1	8.5m x 11.9m (27.9ft x 39ft)	101sqm (1,090sqft)	2.9m (9.5ft)	60	30	50	36	36	40	24	60	70	30
Lobby Level	Sphere 2	8.4m x 7m (60.4ft x 23ft)	63sqm (680sqft)	3.4m (11.1ft)	30	14	30	18	18	-	-	-	48	18
Lobby Level	Sphere 3	8.4m x 7m (60.4ft x 23ft)	58sqm (634sqft)	3.4m (11.1ft)	30	24	30	18	18	-	-	-	48	18
Lobby Level	Sphere 2 & 3	8.2m x 14.5m (26.9ft x 17.6ft)	120sqm (1,300sqft)	3.4m (11.1ft)	80	36	80	48	48	50	42	90	120	40
Level 8	Poolside	-	-	-	90	-	90	54	54	-	-	120	90	-
Level 8	Infinity	8.4m x 13.5m (27.6ft x 44.3ft)	114sqm (1,227sqft)	2.6m (8.5ft)	70	40	70	49	49	-	-	100	80	30
Level 9	Infinity	10.3m x 5m (33.8ft x 16.4ft)	84sqm (904sqft)	2.6m (8.5ft)	-	-	-	-	-	-	-	40	30	-



ADDRESS 25 Marine Parade, Singapore 449536
Tel: +65 6344 2200

SALES ENQUIRY Tel: +65 6551 2179
Email: catering.vhk@fareast.com

MEETING SPACES

5 Meeting/Banquet Rooms

Saffron Halia
Anise Serai
Galangal

1 Alternative Venue

Outdoor Lounge

LOCATION

Walk

Katong V Mall **1min**
Parkway Parade Shopping Centre **5mins**
Marine Parade MRT Station **5mins**
Marine Parade Food Centre **5mins**
East Coast Park **15mins**

Taxi

East Coast Seafood Centre **10mins**
Suntec Singapore Convention & Exhibition Centre **10mins**
Singapore Expo **15mins**
Singapore Changi Airport **15mins**
Orchard Road Shopping District **15mins**
Chinatown **15mins**
Marina Bay Financial Centre **15mins**
Sentosa **30mins**

DINING

Nyonyas & Gentlemen

Peranakan Fusion

FLOOR PLAN

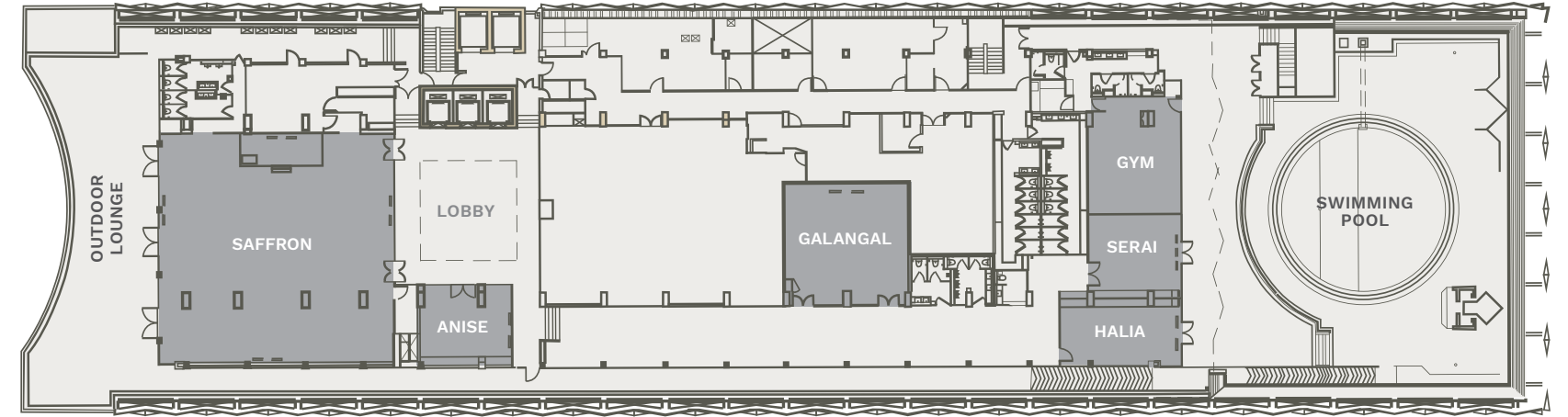

GUEST CAPACITY

Location	Description	Dimension	Area	Height	Banquet	Boardroom	Buffet	Classroom	Cluster	Double U	Hollow Square	Standing Cocktail	Theatre	U-Shape
Level 4	Anise	6.1m x 5m (20ft x 16.4ft)	33sqm (359sqft)	2.9m (9.5ft)	-	10	-	-	-	-	-	-	-	-
Level 4	Galangal	7.3m x 8.5m (23.9ft x 27.9ft)	74sqm (794sqft)	2.5m (8.2ft)	50	20	50	36	48	30	24	50	70	21
Level 4	Halia	8.5m x 3.6m (27.9ft x 11.9ft)	48sqm (524sqft)	2.67m (8.8ft)	10	18	10	9	15	-	-	20	20	21
Level 4	Saffron	10.6m x 16.1m (34.7ft x 52.8ft)	260sqm (2,800sqft)	3.16m (10.4ft)	160	35	160	72	96	60	36	180	200	36
Level 4	Serai	5.7m x 6.4m (18.7ft x 20.9ft)	37sqm (398sqft)	2.67m (8.8ft)	30	16	30	15	21	-	-	30	30	12
Level 4	Outdoor Lounge	22m x 6.8m (72.2ft x 22.3ft)	149.6sqm (1,610.3sqft)	-	-	60	-	-	-	-	-	60	40	-

* Free Wi-Fi for all delegates at events.



MEETING SPACES

1 Meeting/Banquet Room
Mahjong Room



LOCATION

Walk

Telok Ayer MRT Station	1min
China Square Central	2mins
Far East Square	2mins
Club Street	4mins
Chinatown	4mins
Lau Pa Sat	5mins
Raffles Place MRT Station	7mins

Taxi

Clarke Quay	3mins
Marina Bay Sands	5mins
Esplanade – Theatres on the Bay	5mins
Gardens by the Bay	6mins
Marina Bay Financial Centre	6mins
Marina Bay Cruise Centre	8mins
Orchard Road Shopping District	10mins



ADDRESS 10 Cross Street, Singapore 048417
Tel: +65 6228 6338

SALES ENQUIRY Tel: +65 6812 6991
Email: sales.tch@fareast.com

DINING

QīN Restaurant & Bar by TungLok Group
Chef-driven cuisine providing curated courses that blends Western gastronomy with a touch of Asian flair

FLOOR PLAN

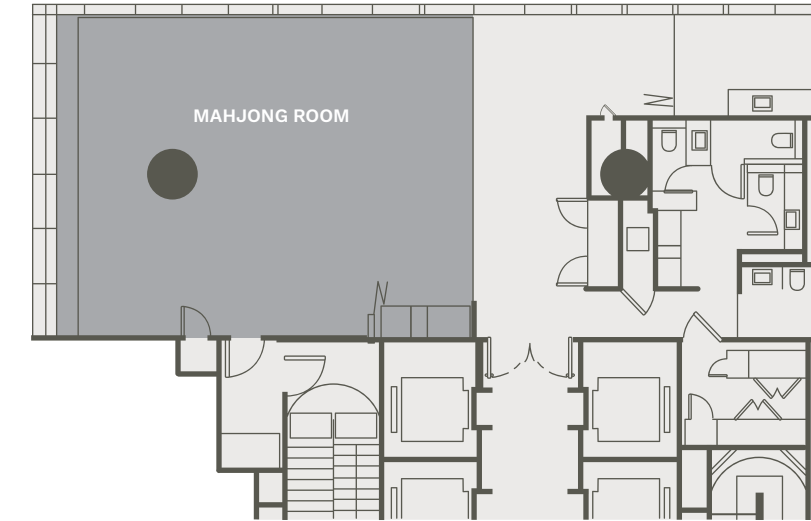

MAHJONG ROOM

GUEST CAPACITY

Location	Description	Dimension	Area	Height	Banquet (8 chairs per table)	Boardroom (2 chairs per table)	Classroom (2 chairs per table)	Cluster (5 chairs per table)	Theatre	U-Shape (2 chairs per table)	Standing Cocktail
Level 3	Mahjong Room	-	82sqm (882sqft)	3m	48	12	22	30	50	12	50

* Free Wi-Fi for all delegates at events.



ADDRESS 24 Mount Elizabeth, Singapore 228518
Tel: +65 6738 1188

SALES ENQUIRY Tel: +65 6739 8088
Email: sales.vhso@fareast.com

MEETING SPACES

2 Meeting/Banquet Rooms

Vision I
Vision II

2 Alternative Venues

Garden Terrace
Poolside

LOCATION

Walk

Mount Elizabeth Hospital **4mins**
Paragon Shopping Centre **5mins**
Orchard Road Shopping District **6mins**
Orchard MRT Station **10mins**

Taxi

Clarke Quay **10mins**
Suntec Singapore Convention & Exhibition Centre **10mins**
Central Business District/ Financial District **13mins**
HarbourFront Centre **20mins**
Sentosa **20mins**
Singapore Expo **25mins**
Singapore Changi Airport **25mins**

DINING

ROOS

Aussie-inspired all-day dining restaurant

Lobby Bar

Alcoholic and non-alcoholic beverages

FLOOR PLAN

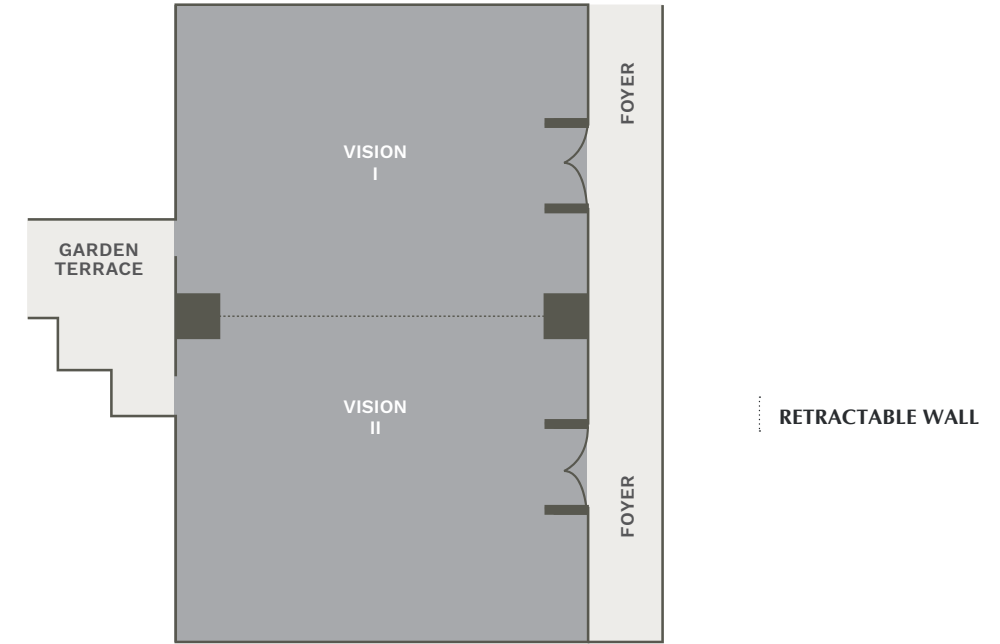

VISION I & II

GUEST CAPACITY

Location	Description	Dimension	Area	Height	Banquet / Buffet	Boardroom	Classroom	Cluster	Standing Cocktail	Theatre	U-Shape
Level 2	Vision I	7.6m x 6.4m (24.9ft x 21ft)	49sqm (524sqft)	2.44m (8ft)	30	18	18	15	30	40	16
Level 2	Vision II	7.6m x 6.4m (24.9ft x 21ft)	49sqm (524sqft)	2.44m (8ft)	30	18	18	15	30	40	16
Level 2	Vision I & II	15.2m x 6.4m (49.9ft x 21ft)	98sqm (1,047sqft)	2.44m (8ft)	60	36	36	40	60	80	32
Level 1	Poolside	-	-	-	60	-	-	-	120	-	-

* Free Wi-Fi for all delegates at events.

Far East Hospitality presents:

The Barracks Hotel Sentosa • Oasia Resort Sentosa
 • The Outpost Hotel Sentosa • Village Hotel Sentosa • Events Centre

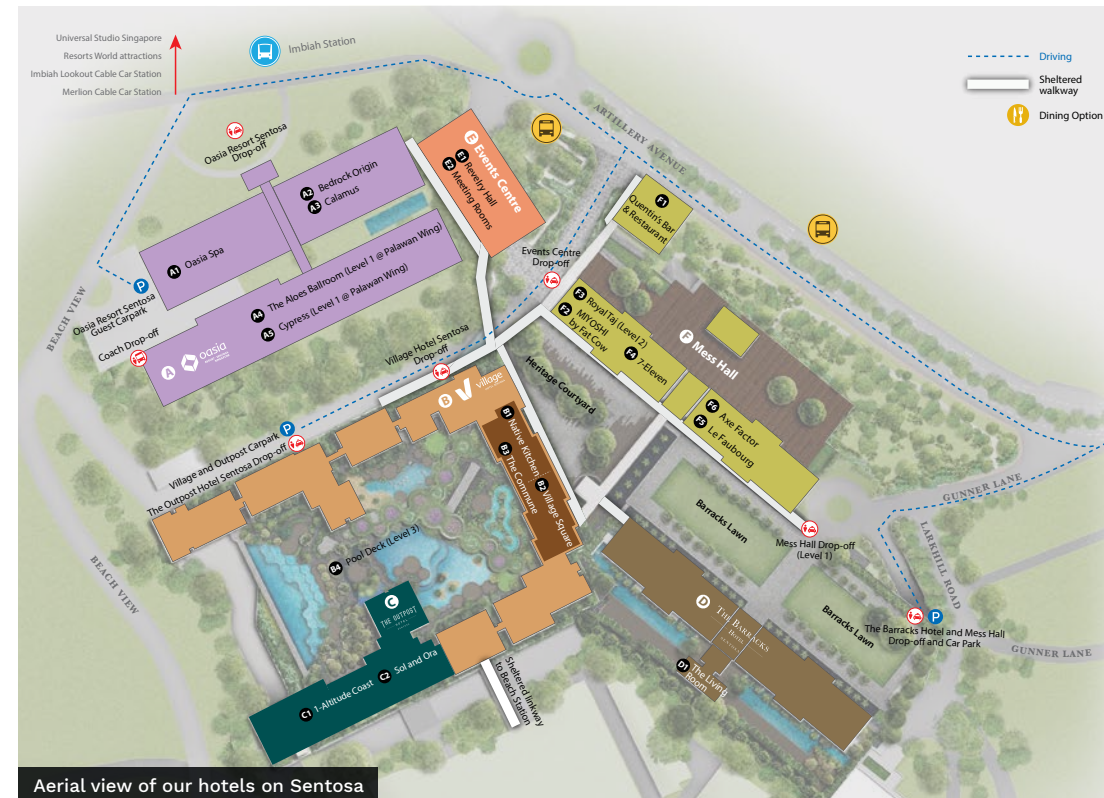

DIRECTORY

A. Oasia Resort Sentosa

- A1. Oasia Spa
- A2. Bedrock Origin
- A3. Calamus
- A4. The Aloes
- A5. Cypress

B. Village Hotel Sentosa

- B1. Native Kitchen
- B2. Village Square
- B3. The Commune
- B4. Pool Deck (Level 3)

C. The Outpost Hotel Sentosa

- C1. 1-Altitude Coast (Level 7)
- Sol & Ora (Level 7)

D. The Barracks Hotel Sentosa

- D1. Living Room

E. Events Centre

- E1. Revelry Hall (Level 2)
- E2. Meeting Rooms
 - Observation Room
 - Planning Room
 - Ops Room
 - Map Room

F. Mess Hall

- F1. Quentin's Bar & Restaurant
- F2. MIYOSHI by Fat Cow
- F3. Royal Taj (Level 2)
- F4. 7-Eleven
- F5. Le Faubourg
- F6. Axe Factor (Level 2)

Information is accurate at the time of publication. (September 2024).



Events Centre



Oasia Resort Sentosa



The Barracks Hotel Sentosa



Village Hotel Sentosa

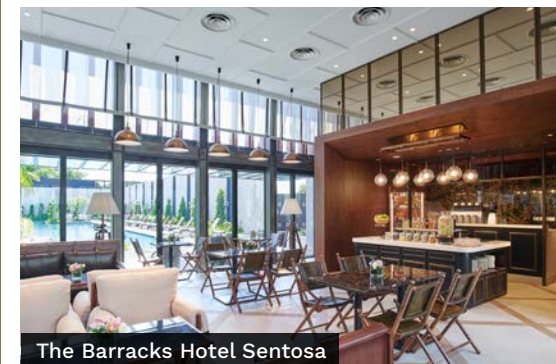

The Barracks Hotel Sentosa



The Outpost Hotel Sentosa

The Barracks Hotel Sentosa

offers premium guestrooms and suites with direct pool access for a dip or lounge amidst the tranquillity and privacy of the heritage buildings.

Oasia Resort Sentosa

provides an idyllic destination to refresh, recharge and refuel the mind, body, and soul. Besides the daily wellness workshops and fitness classes, its award-winning Oasia Spa offers holistic treatments and completes the wellness experience with a holistic offering of unique facilities.

The Outpost Hotel Sentosa

is an adult-centric, upscale hotel. Housed on its roof is the multi-concept beachfront destination, 1-Altitude Coast with themed parties at the Day Club and infinity pool, and the all-day, all-occasion Sol and Ora serving Latin-Mediterranean Cuisine.

Village Hotel Sentosa

offers an experiential stay for corporate meeting and leisure groups with opportunities to bond and discover the rich culture and heritage of its surroundings.

Events Centre

is a heritage building that has been meticulously restored to preserve its rich history. Together with the event spaces at Village Hotel Sentosa, Oasia Resort Sentosa and The Barracks Hotel Sentosa, it offers over 1,800 square metres of flexible spaces to host small and mid-scale events, from corporate launches, networking and social events.



THE BARRACKS HOTEL

SENTOSA

ADDRESS 2 Gunner Lane, Palawan Ridge, Sentosa Island, Singapore 099567
Tel: +65 6722 0802

SALES ENQUIRY Tel: +65 6512 2202
Email: events.sentosa@fareast.com

MEETING SPACES

1 Meeting/Banquet Room

Marquee at Barracks Lawn

5 Alternative Venues at Event Centre

Planning Room
Observation Room
Map Room
Ops Room
Revelry Hall (Ballroom)

4 Alternative Venues at Oasia Resort Sentosa

Cypress
The Aloes (Ballroom)
Calamus (Calamus 1 and Calamus 2)

2 Alternative Venues at Village Hotel Sentosa

Village Square
The Commune



LOCATION

Walk

Imbiah Monorail Station **2mins**
Resorts World Sentosa **5mins**
Palawan Beach **6mins**
Universal Studios Singapore **8mins**

Taxi

VivoCity/HarbourFront Centre **5mins**
Central Business District/
Financial District **12mins**
Gardens by the Bay **12mins**
Clarke Quay **12mins**
Orchard Road Shopping District **15mins**
Singapore Changi Airport **22mins**

DINING

Living Room

Exclusive lounge for breakfast, all-day refreshments, canapés and bar snacks

LOCATED IN MESS HALL, LEVEL 1 & 2

Le Faubourg

French Cafe

Miyoshi by Fat Cow

Japanese Cuisine

Quentin's Bar & Restaurant

Eurasian Cuisine and Bar

Royal Taj

Indian Cuisine

FLOOR PLAN

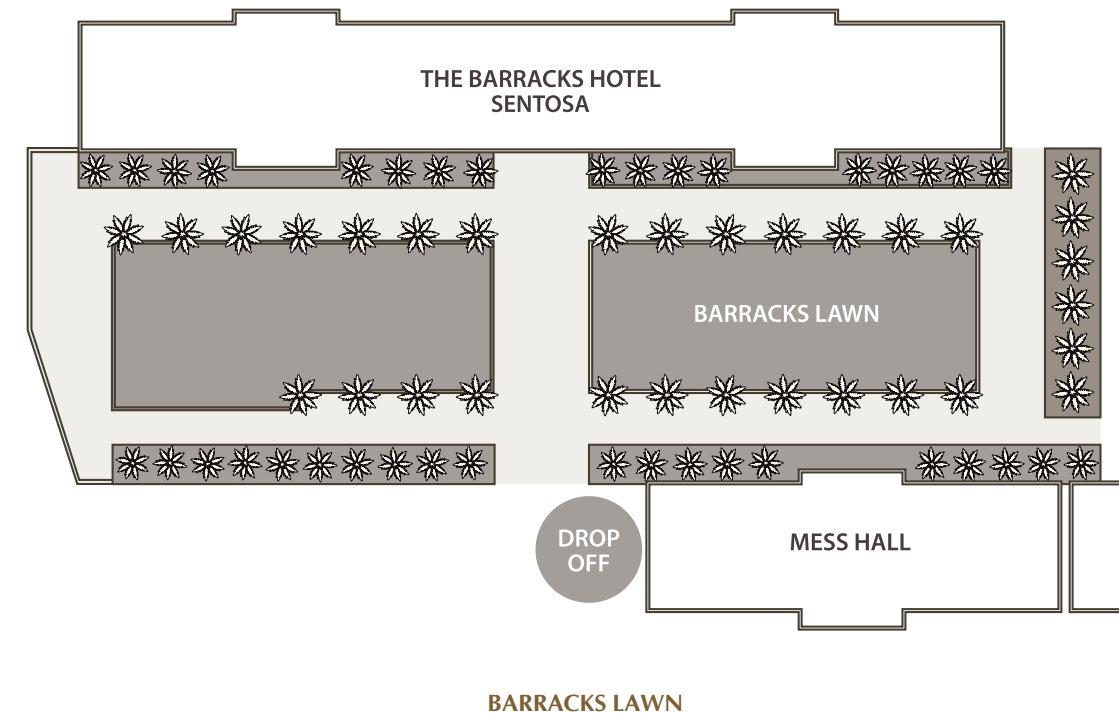

GUEST CAPACITY

Location	Description	Dimension	Area	Height	Banquet (10 pax per table)	Classroom	Theatre
Level 1	Barracks Lawn	50m x 15m (164.04ft x 49ft)	-	-	260	-	-

* Free Wi-Fi for all delegates at events.



oasia

RESORT · SENTOSA
SINGAPORE

ADDRESS 23 Beach View, Palawan Ridge, Sentosa Island, Singapore 098679
Tel: +65 6818 3388

SALES ENQUIRY **Tel:** +65 6512 2202
Email: events.sentosa@fareast.com

MEETING SPACES

4 Meeting/Banquet Rooms

The Aloes
Cypress
Calamus (Calamus 1 and Calamus 2)

1 Alternative Venue at The Barracks Hotel Sentosa

Barracks Lawn

5 Alternative Venues at Events Centre

Planning Room Ops Room
Observation Room Revelry Hall (Ballroom)
Map Room

2 Alternative Venues at Village Hotel Sentosa

Village Square
The Commune

LOCATION

Walk

Imbiah Monorail Station **2mins**
Resorts World Sentosa **5mins**
Palawan Beach **6mins**
Universal Studios Singapore **8mins**

Taxi

VivoCity/HarbourFront Centre **5mins**
Central Business District/
Financial District **12mins**
Gardens by the Bay **12mins**
Clarke Quay **12mins**
Orchard Road Shopping District **15mins**
Singapore Changi Airport **22mins**

DINING

Bedrock Origin

Sister restaurant of Bedrock Bar & Grill, serving evolved cuisine that reflects the element of idyllic coastal locale

LOCATED IN MESS HALL, LEVEL 1 & 2

Le Faubourg

French Cafe

Quentin's Bar & Restaurant

Eurasian Cuisine and Bar

Miyoshi by Fat Cow

Japanese Cuisine

Royal Taj

Indian Cuisine

SPA

Oasia Spa

Award-winning spa concept offering holistic body treatments and facial therapies for total rejuvenation

FLOOR PLAN

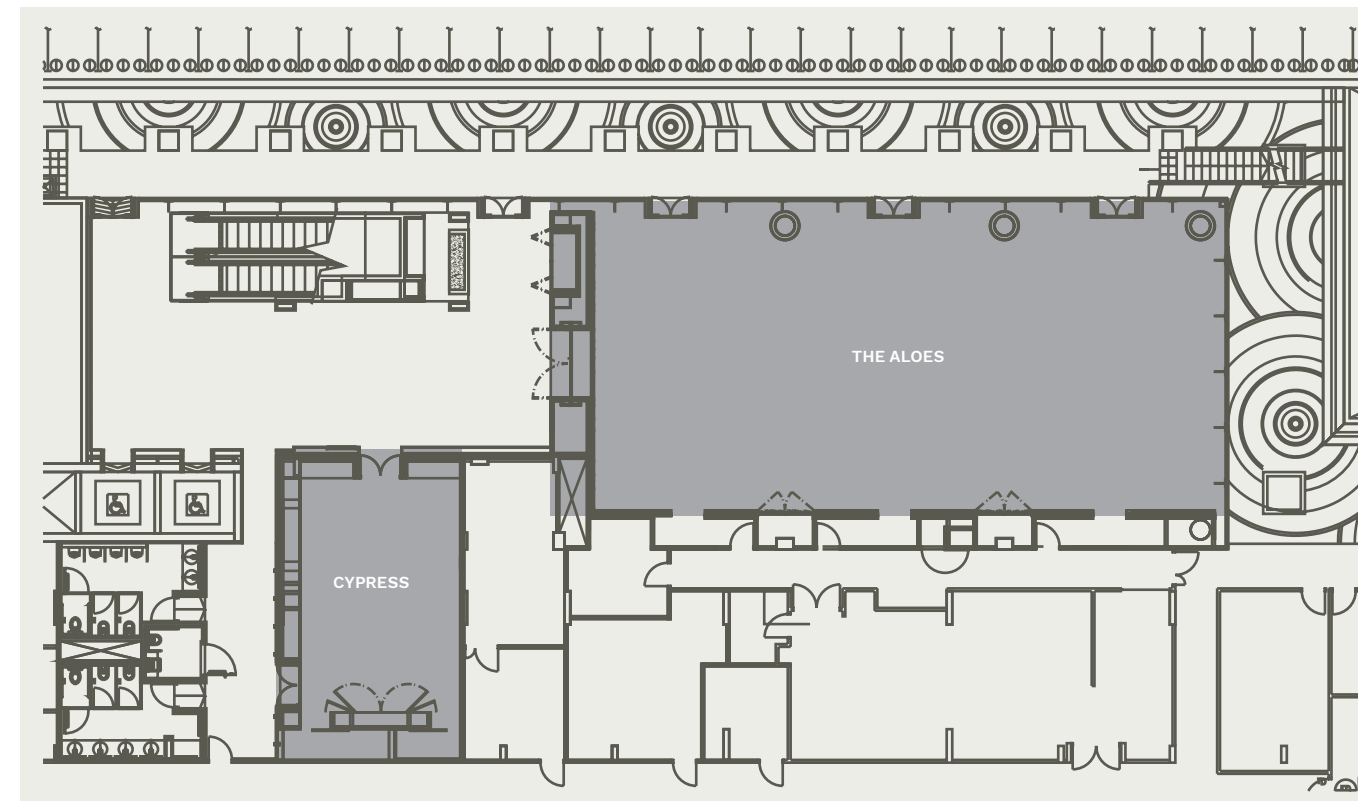

CYPRESS & THE ALOES

* Free Wi-Fi for all delegates at events.

FLOOR PLAN

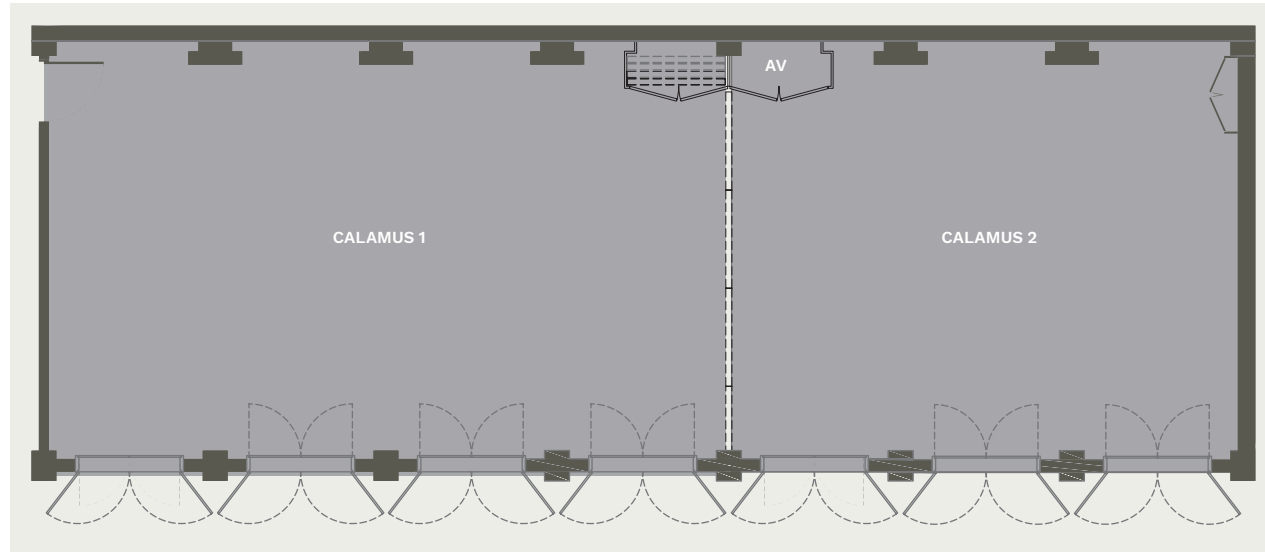

CALAMUS 1 & CALAMUS 2

GUEST CAPACITY

Location	Description	Dimension	Area	Height	Banquet (10 pax per table)	Classroom (3 pax per table)	Theatre
Level 1, Palawan Wing	The Aloes	-	198sqm (2,131.3sqft)	5.3m (17.4ft)	140	84	182
Level 1, Palawan Wing	Cypress	-	45sqm (484.4sqft)	2.4m (7.9ft)	10	12	20
Level 1, Wellness Sanctuary	Calamus 1	-	60sqm (645.8sqft)	3m (9.8ft)	30	18	30
Level 1, Wellness Sanctuary	Calamus 2	-	46sqm (495.1sqft)	3m (9.8ft)	20	15	20
Level 1, Wellness Sanctuary	Calamus (Calamus 1 + 2)	-	106sqm (1069.9sqft)	3m (9.8ft)	60	48	60



THE OUTPOST

HOTEL

SENTOSA



MEETING SPACES

5 Meeting/Banquet Rooms

- Planning Room
- Observation Room
- Map Room
- Ops Room
- Revelry Hall (Ballroom)

4 Alternative Venues at Oasia Resort Sentosa

- Cypress
- The Aloes (Ballroom)
- Calamus (Calamus 1 and Calamus 2)

2 Alternative Venues at Village Hotel Sentosa

- Village Square
- The Commune

1 Alternative Venue at The Barracks Hotel Sentosa

- Barracks Lawn

LOCATION

Walk

- Imbiah Monorail Station **2mins**
- Resorts World Sentosa **5mins**
- Palawan Beach **6mins**
- Universal Studios Singapore **8mins**

Taxi

- VivoCity/HarbourFront Centre **5mins**
- Central Business District/ Financial District **12mins**
- Gardens by the Bay **12mins**
- Clarke Quay **12mins**
- Orchard Road Shopping District **15mins**
- Singapore Changi Airport **22mins**

DINING

1-Altitude Coast

- Day Club, Bar and Bar snacks
(Exclusively for adults aged 16 years and above)

Sol & Ora

- Latin Mediterranean Cuisine

LOCATED IN MESS HALL, LEVEL 1 & 2

Le Faubourg

- French Cafe

Miyoshi by Fat Cow

- Japanese Cuisine

Quentin's Bar & Restaurant

- Eurasian Cuisine and Bar

Royal Taj

- Indian Cuisine

FLOOR PLAN

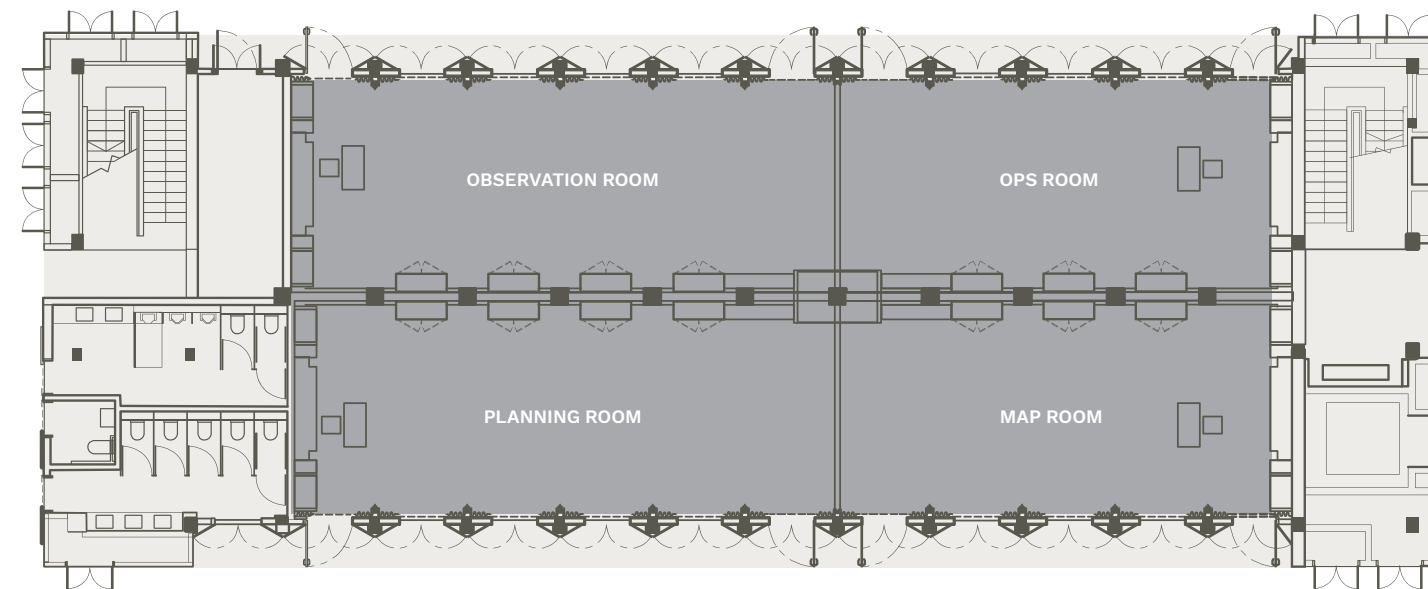

EVENTS CENTRE - LEVEL 1

* Free Wi-Fi for all delegates at events.

FLOOR PLAN

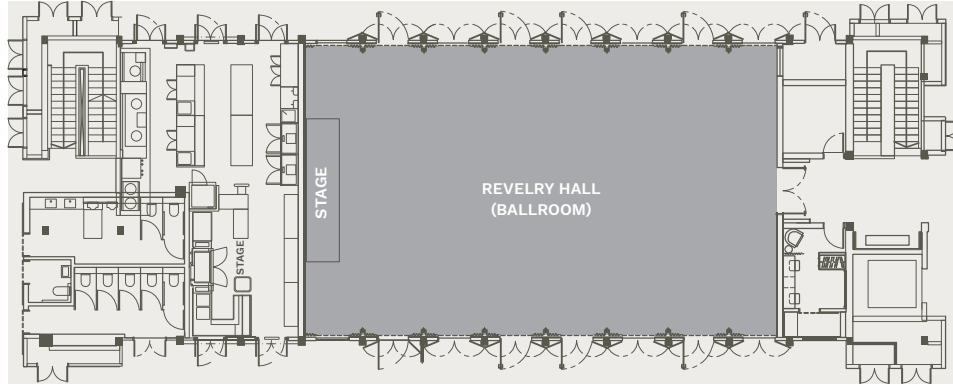

EVENTS CENTRE - LEVEL 2

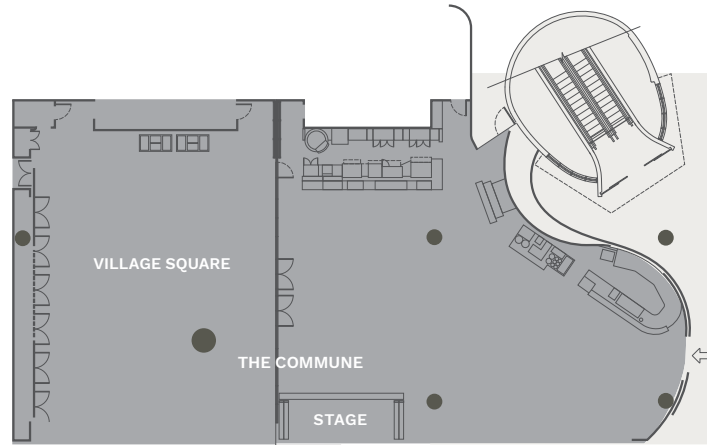

VILLAGE HOTEL SENTOSA - LEVEL 1

GUEST CAPACITY

Location	Description	Dimension	Area	Height	Banquet (10 pax per table)	Classroom (3 pax per table)	Theatre
Level 1 of Events Centre	Planning Room	-	78sqm (146sqft)	3m (9.8ft)	30	42	50
Level 1 of Events Centre	Observation Room	-	78sqm (844sqft)	3m (9.8ft)	30	42	50
Level 1 of Events Centre	Map Room	-	67sqm (723sqft)	3m (9.8ft)	20	24	40
Level 1 of Events Centre	Ops Room	-	67sqm (723sqft)	3m (9.8ft)	20	24	40
Level 2 of Events Centre	Revelry Hall	-	240sqm (2,583.3sqft)	3m-4.5m (9.8ft-14.8ft)	160	120	240
Level 2 of Village Hotel Sentosa	Village Square	-	330sqm (3,552.1sqft)	4m (13.1ft)	150	105	200
Level 2 of Village Hotel Sentosa	The Commune	-	778sqm (8,374.3sqft)	4m (13.1ft)	320	-	-

Information accurate as of September 2024

For Enquiries

Email: centralsalesadmin@fareast.com

Host Your Events

Meetings: <https://www.fareasthospitality.com/en/Meetings>

Wedding: <https://fareasthospitality.com/en/Weddings>

Far East
HOSPITALITY



RENDEZVOUS



Far East
COLLECTION