

The Effect of Resveratrol Loaded Vitamin E Liposomes Against Breast Cancer Cells

Prof. Mohammad Najlah | BPharm, PgDip, PhD, FHEA, FRSC

Professor of Pharmaceutics & Nanomedicine

Co-founder, Director and Chief Scientist of GMPriority Pharma Ltd

Director Medical Technology Research Centre, Anglia Ruskin University.

Professor Mohammad Najlah

Director, Co-founder & Chief Scientist of GMPriority Pharma

▪ Researcher & Academic

- Founder and leader of the Pharmaceutical Research Group, part of MTRC
- Professor of Pharmaceutics & Nanomedicine
- Director of Director of the Medical Technology Research Centre
- Several managerial and educational roles

▪ National/International Roles

- Director, Academy of Pharmaceutical Sciences
- Nano TransMed Associate Editor

▪ Recognitions

- Corporate LiveWire award, Innovation and Excellence 2023
- ARU VC Award for Research and Innovation 2022, 2023
- HeMS Dean Award for Research 2022, 2023
- Fellow of the Royal Society of Chemistry and Chartered Chemist
- Innovate UK finalist for *Best of the Best* KTP, 2024, 2025
- Board member of the Academy of Pharmaceutical Sciences
- CRS award winner







Cancer Statistics in the UK

Cases

367,167



New cases of cancer, 2015-2017, UK.

Deaths

166,533



Deaths from cancer, 2016-2018, UK.

Survival

50%



Survive cancer for 10 or more years, 2010-11, England and Wales

The Burden of Cancer to the UK Economy

£5 BILLION

Cost of Cancer to NHS UK

£18 BILLION

Cost of Cancer to UK Economy

£1.2 BILLION

NHS Spend on Anticancer Drugs

£340 MILLION

NHS Cancer Drugs Fund (CDF)

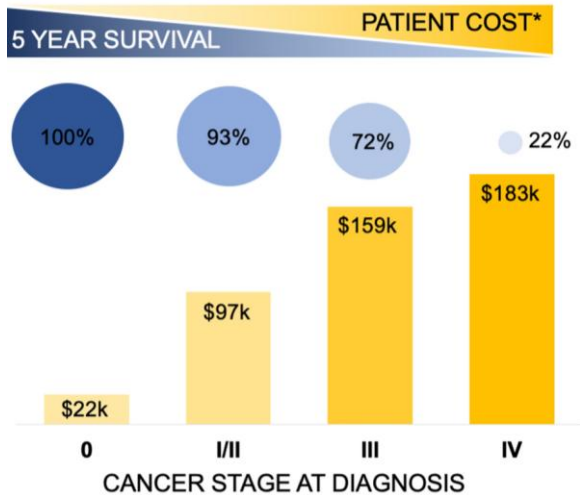

Cost of Drug (per patient per year)

Sorafenib £39,000
Imatinib £21,000
Nilotinib £21,000
Dasatinib £31,000

Bosutinib £76,000
Synribo £100,000
Ponatinib £90,000
Lapatinib £24,000

<https://www.gov.uk/government/publications/2010-to-2015-government-policy-cancer-research-and-treatment/2010-to-2015-government-policy-cancer-research-and-treatment>
cancerresearchuk.org

Acquired Resistance to Anticancer Drugs

The acquired resistance induced by repetitive exposure of cancer cells to anticancer drugs is one of the major limitations to successful chemotherapy

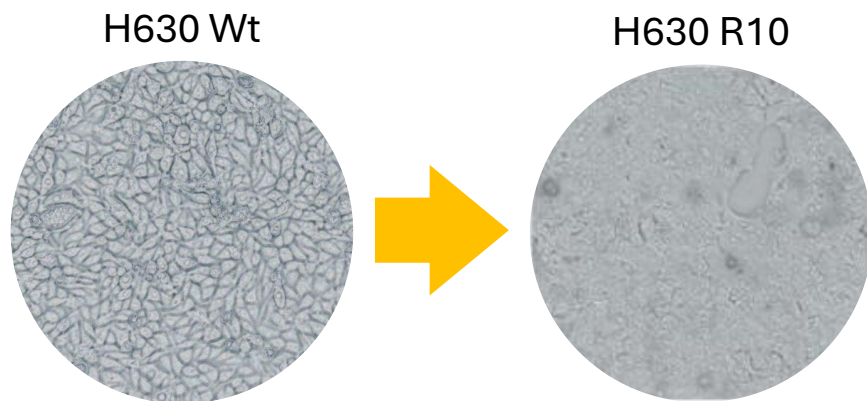

IC ₅₀ (uM)	5FU
H630 Wt	4.6 ± 1.6
H630 R10	462 ± 8

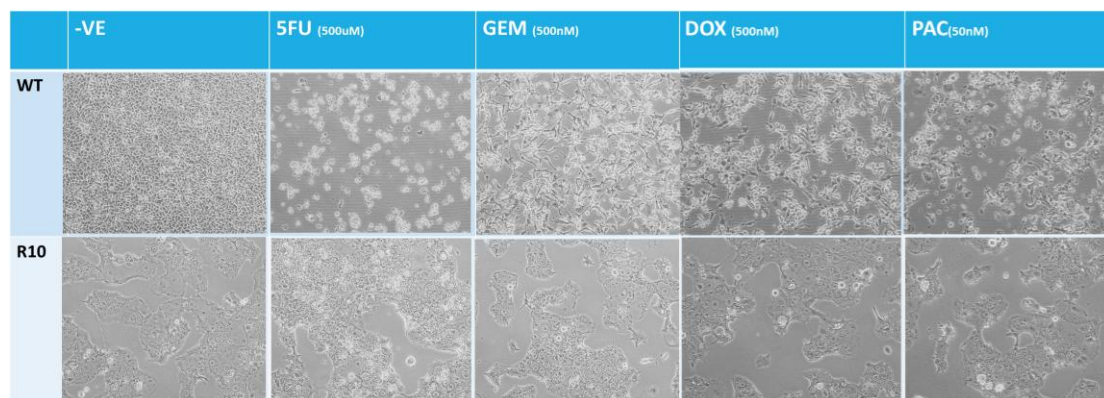

IC ₅₀ (nM)	GEM	DOX	PAC
H630 Wt	205 ± 118	135 ± 16	2.5 ± 1.7
H630 R10	>1000	>1000	>1000

The morphology (100 magnification) of H630 cell lines after 72 h drug exposure

Unpublished data

Acquired Resistance to Anticancer Drugs

MDA-MB-231

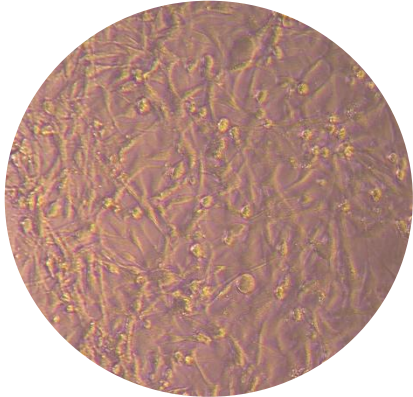

H630 Wt

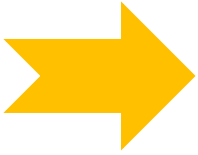
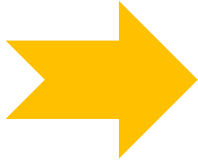
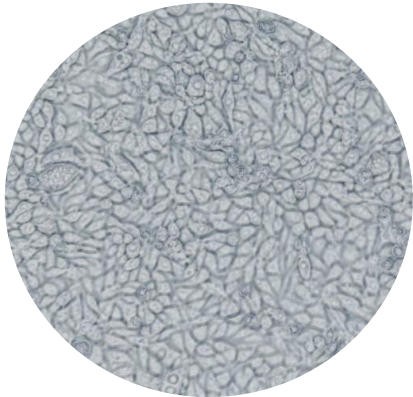

MDA-MB-231_{PAC10}

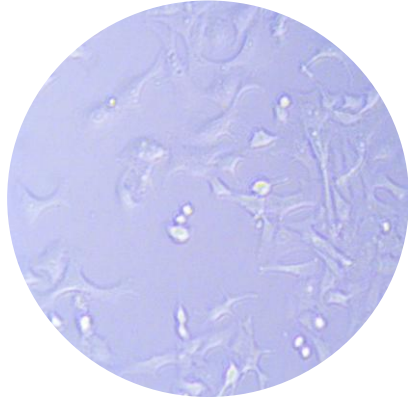

H630 R10

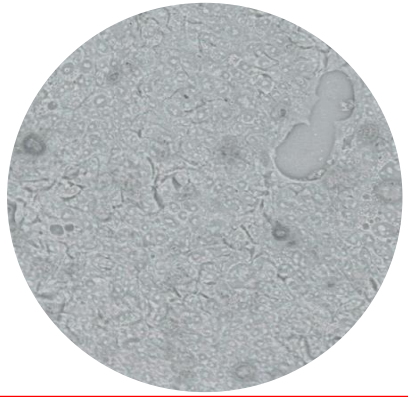

Drug Repositioning – A new way for drug development



New tricks for old drugs

Faced with skyrocketing costs for developing new drugs, researchers are looking at ways to repurpose older ones – and even some that failed in initial trials.

BY NICOLA NOSENGO

Drug development process 10-17 years

\$1.2 - \$2.5 billion



Drug repositioning 3-8 years

\$8.4 - \$40 million

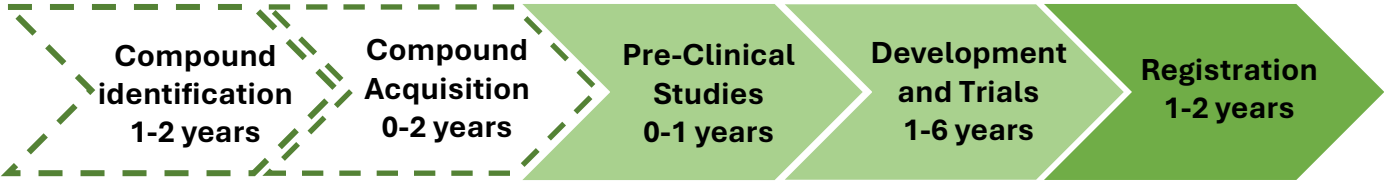

Resveratrol



Tangerine



Peach



Peanut

Sources

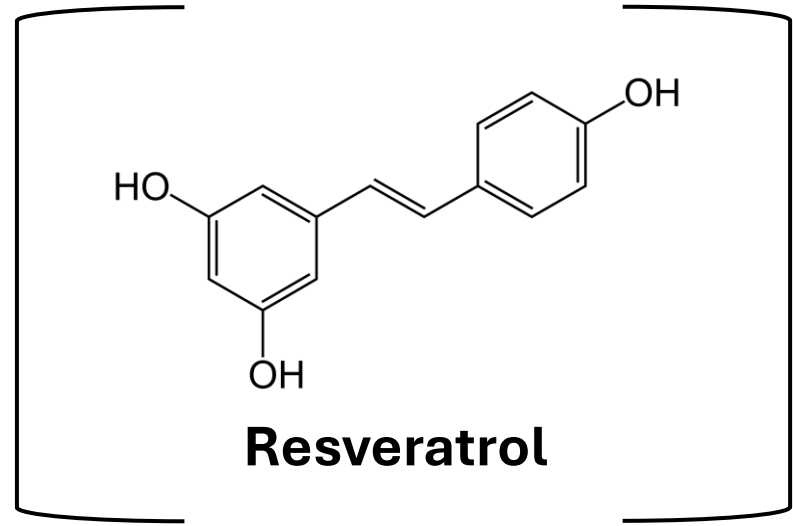

Health benefits

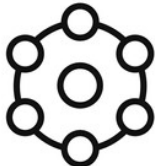

Antioxidant



Cardiovascular Protection



Anticancer



Anti-inflammatory

Resveratrol – Anti-Cancer

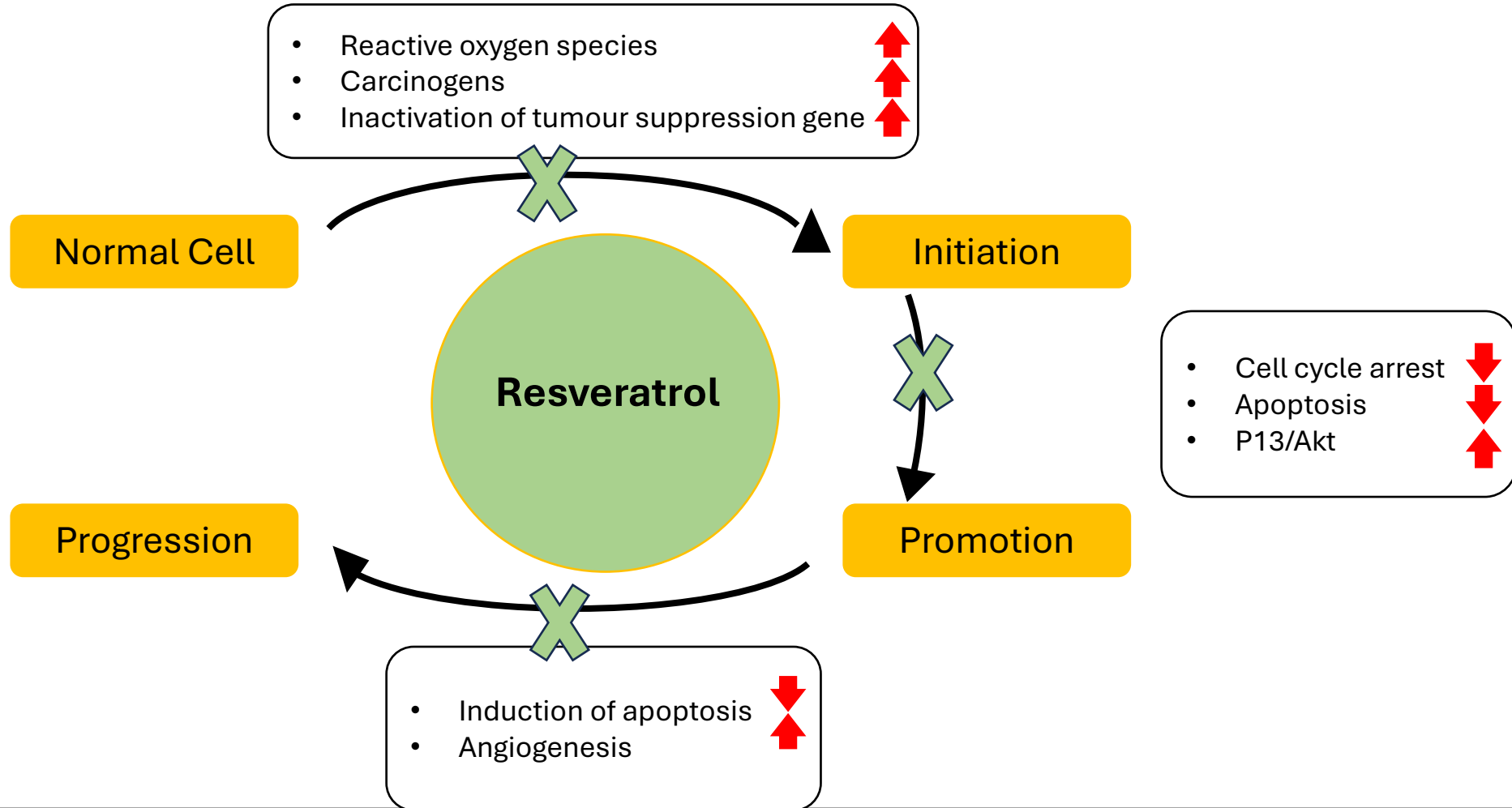

The Challenges of using Resveratrol

Formulation difficulties

“Its hydrophobic nature and instability make it difficult to formulate into clinically viable dosage forms.

Advanced delivery systems (**e.g., liposomes** ..) are being explored but face **scalability hurdles.**”



Low bioavailability



Short half-life



Dose-dependent effects



Instability

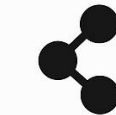

Non-specific targets



Formulation difficulties

Nano-encapsulation may bridge the gap between “bench” and “bed”

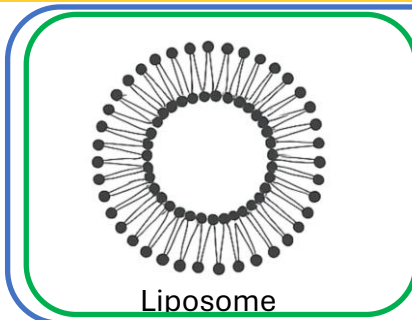

Liposome

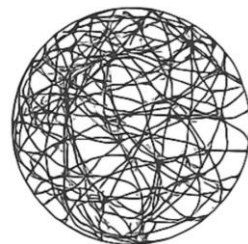

Polymeric Nanoparticles



Solid Lipid Carrier

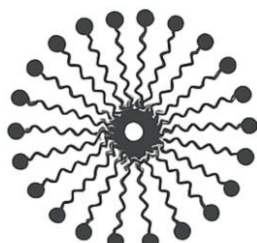

Micelle

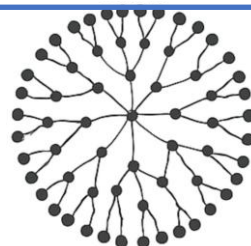

Dendrimer

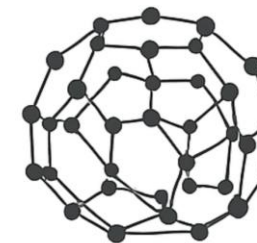

Gold Nanoparticles



Nanocage

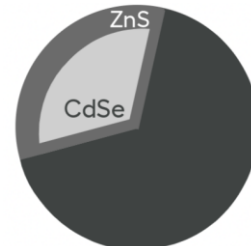

Quantum Dots

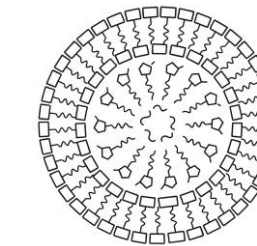

Amphiphilic Cyclodextrins

Najlah, M., 2021. <https://doi.org/10.4155/tde-2021-0009>

The Nanoscale

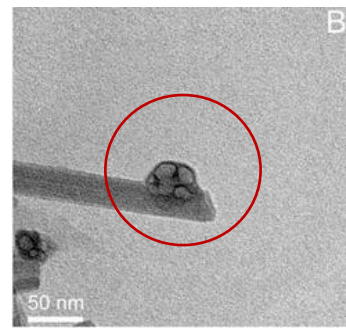
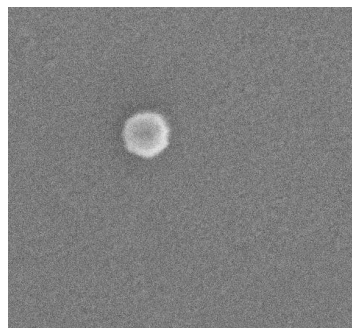
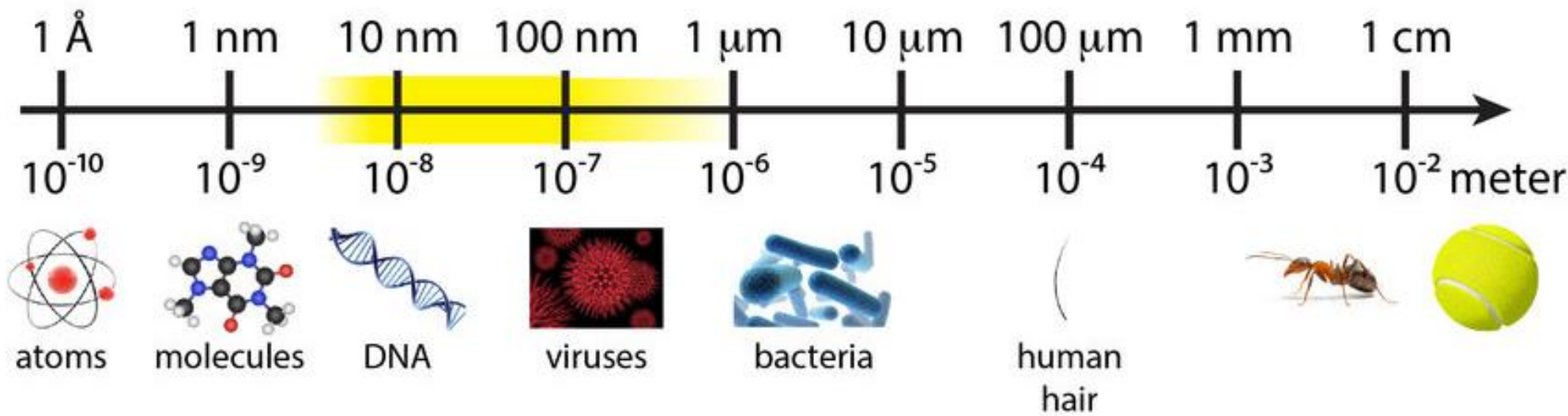

Detail of a single viral particle supported on a xanthan-modified sepiolite fibre (Reproduced with permission.)
(Copyright 2009, Wiley Co.).

Liposomes

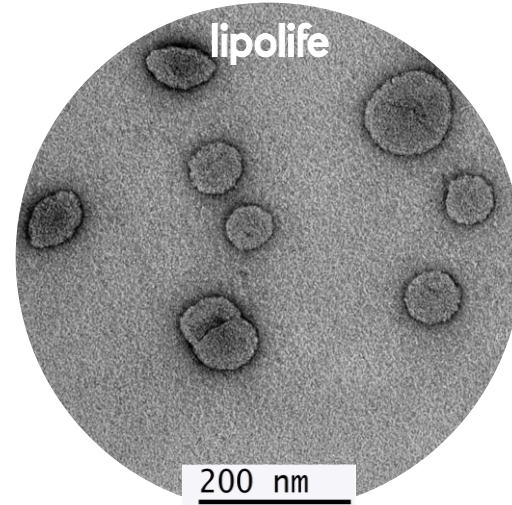
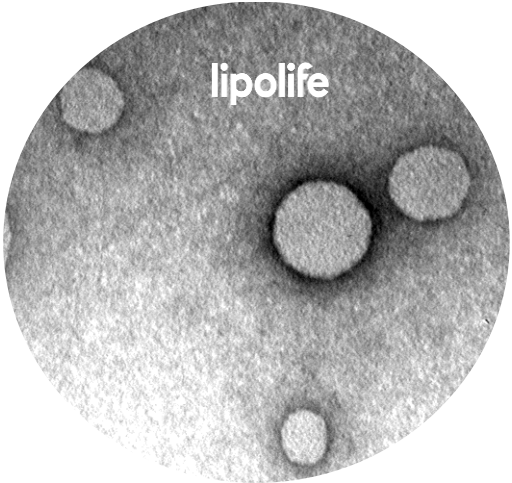
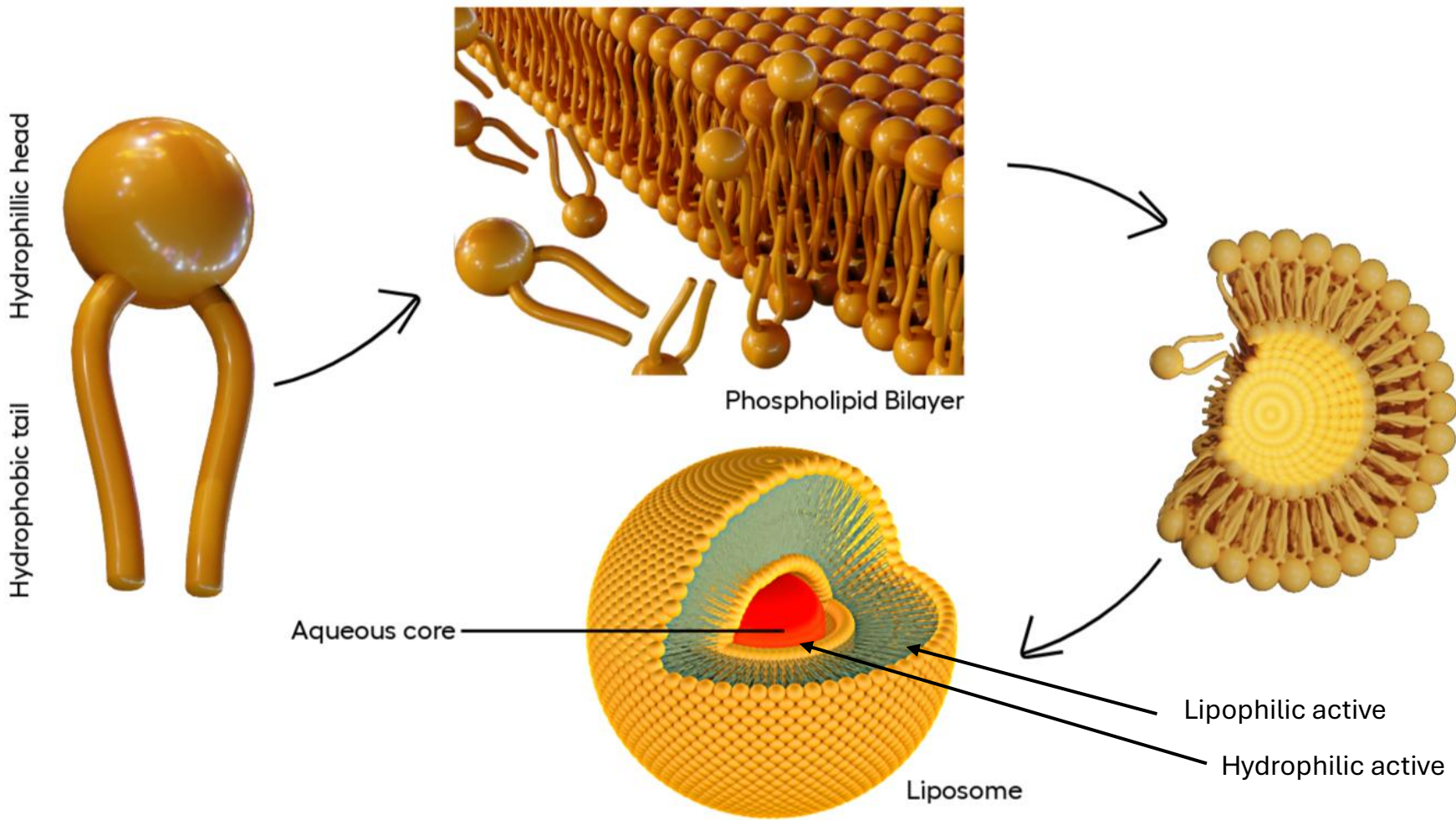

Liposomes

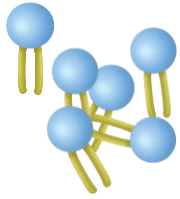

Phospholipids

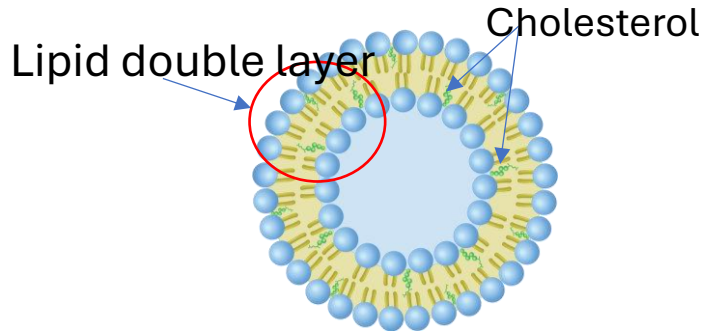

Conventional liposomes

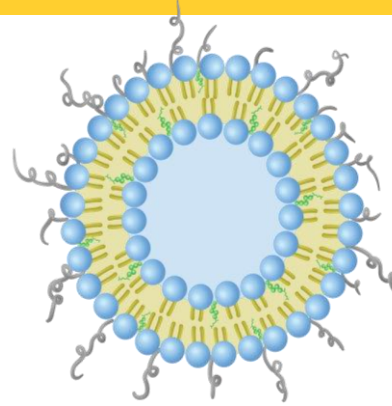

Long circulating liposomes

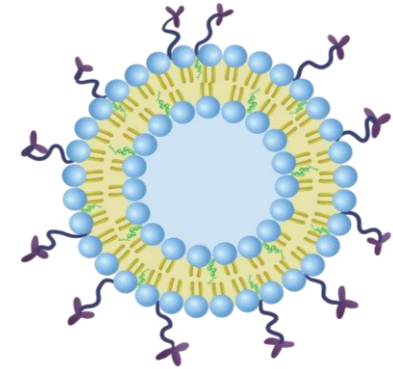

Targeting liposomes

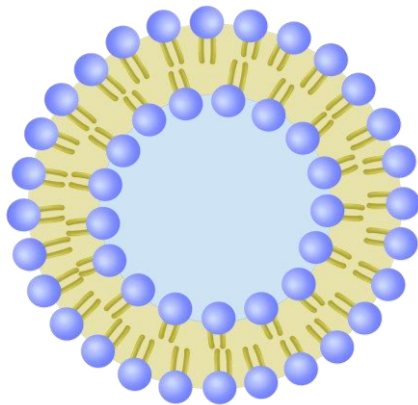

Food supplement liposome (empty)

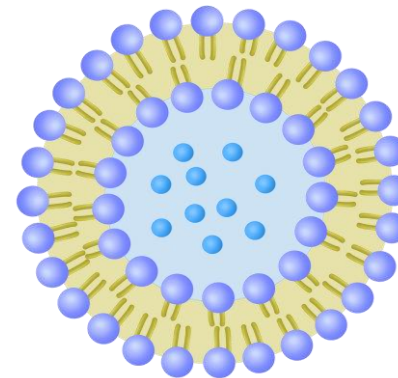

Food supplement liposome (loaded)

Why Liposomes?

- Nano-sized lipid vesicles mimicking cell membranes
- Encapsulates both water and fat-soluble ingredients
- Protect compounds from degradation
- Enhance bioavailability and absorption in the gut

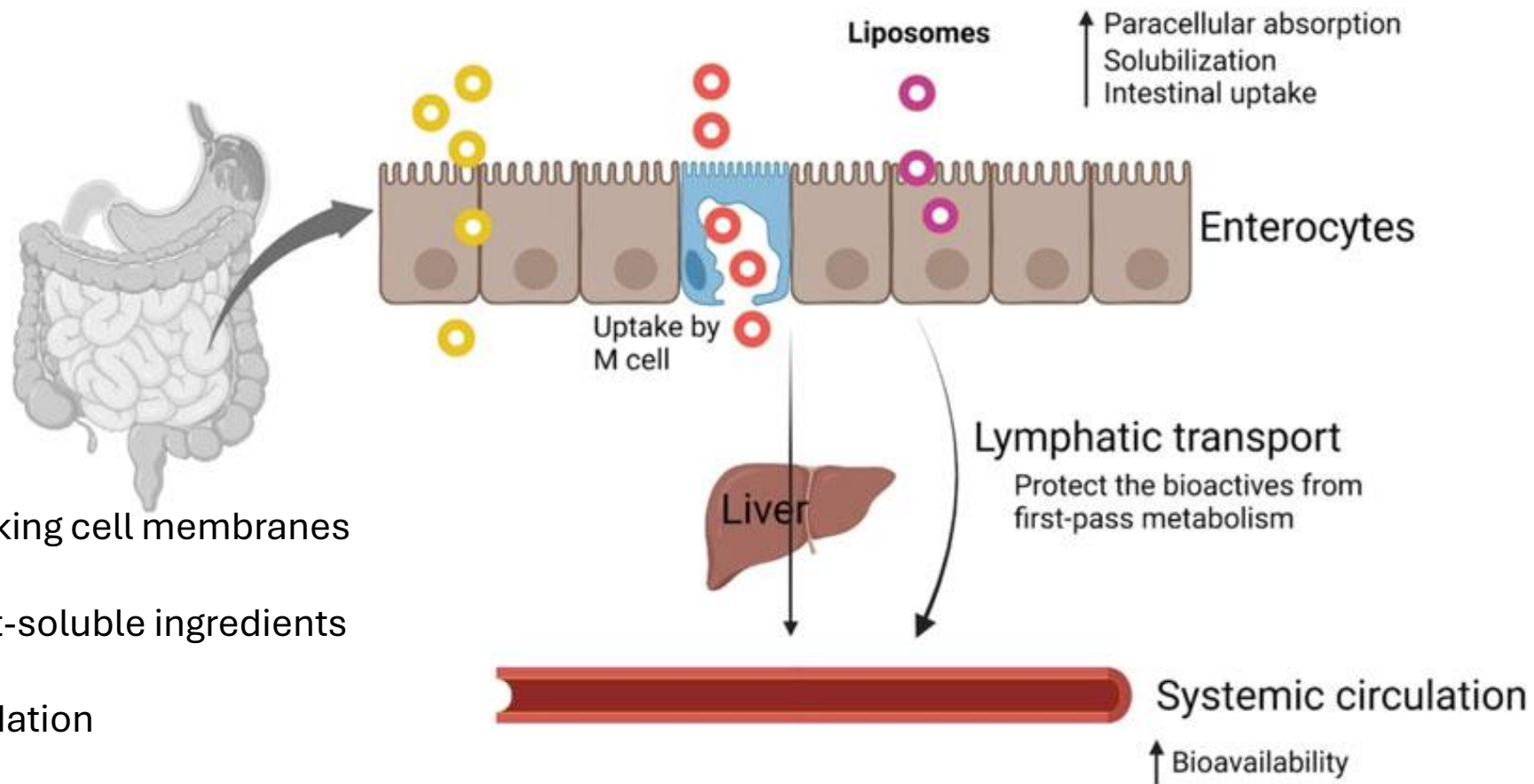

<https://www.frontiersin.org/journals/drug-delivery/articles/10.3389/fddev.2023.1232012/full>

Why Liposomes?

Boosts cellular permeability

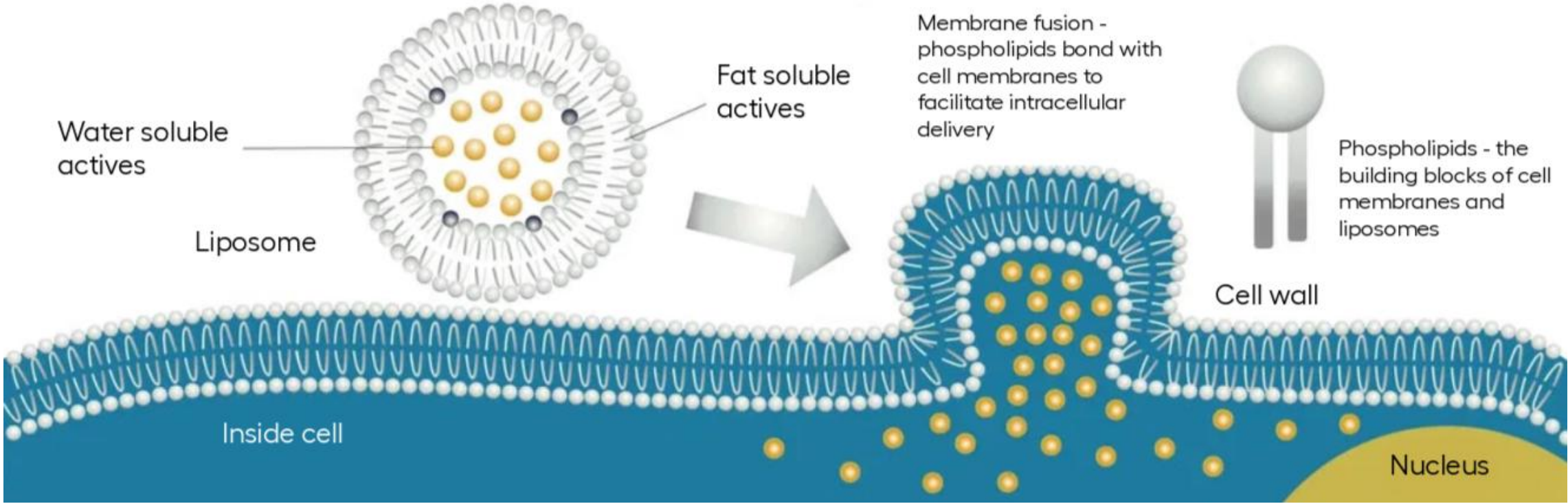

Nano – up close

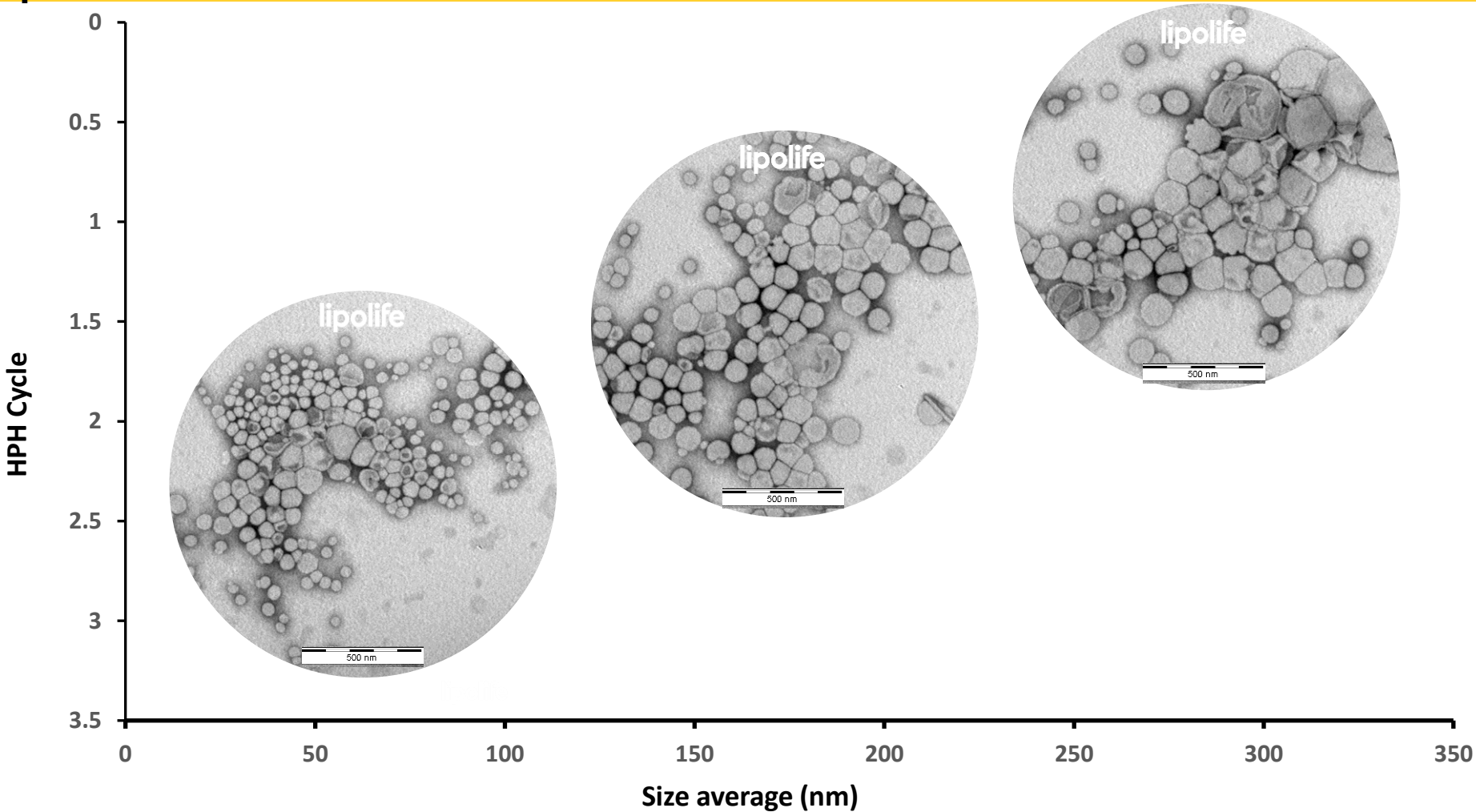

The Preparation of Resveratrol-loaded Liposomes

TPGS
Resveratrol
Phospholipids

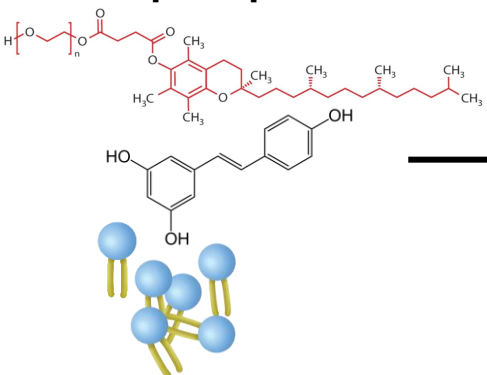

Lipid and actives dissolved in polar solvent

Solvent evaporation

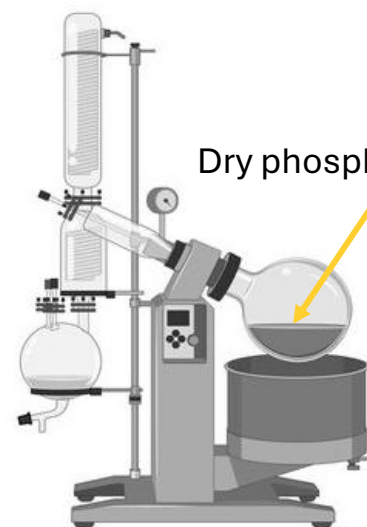

Dry phospholipid film

Hydration

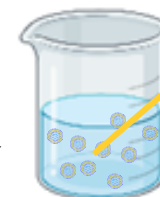

Suspended liposomal vesicles

Reduce the PZ (nm)

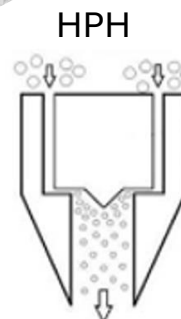

Resveratrol loaded TPGS liposomes

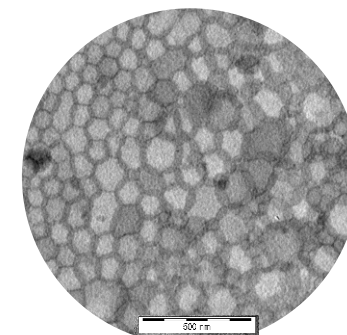
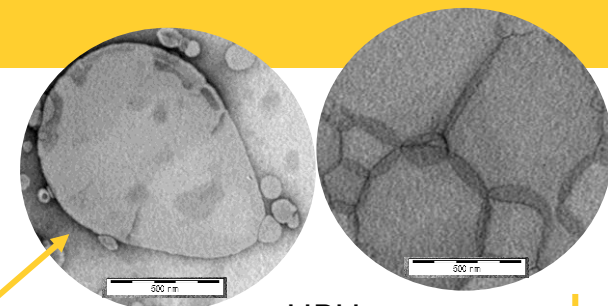

Molar Ratio

Formulations	HSPC	Ch	TPGS
F1	45	45	0
F2	42.5	42.5	5
F3	40	40	10
F4	35	35	20



Dr. Hanan Abdalmaula

Characterisation

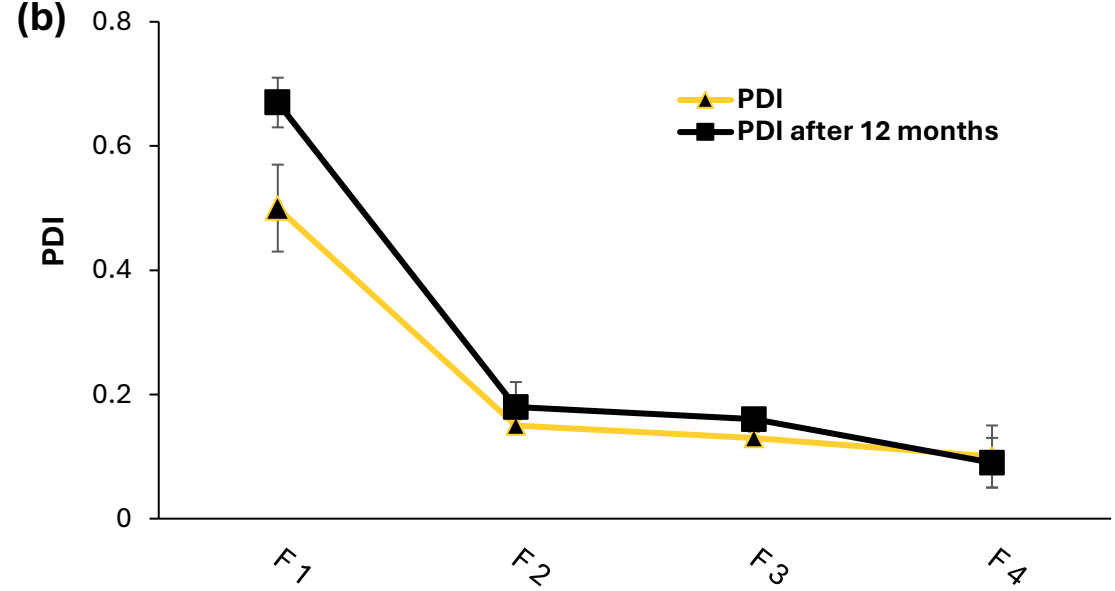
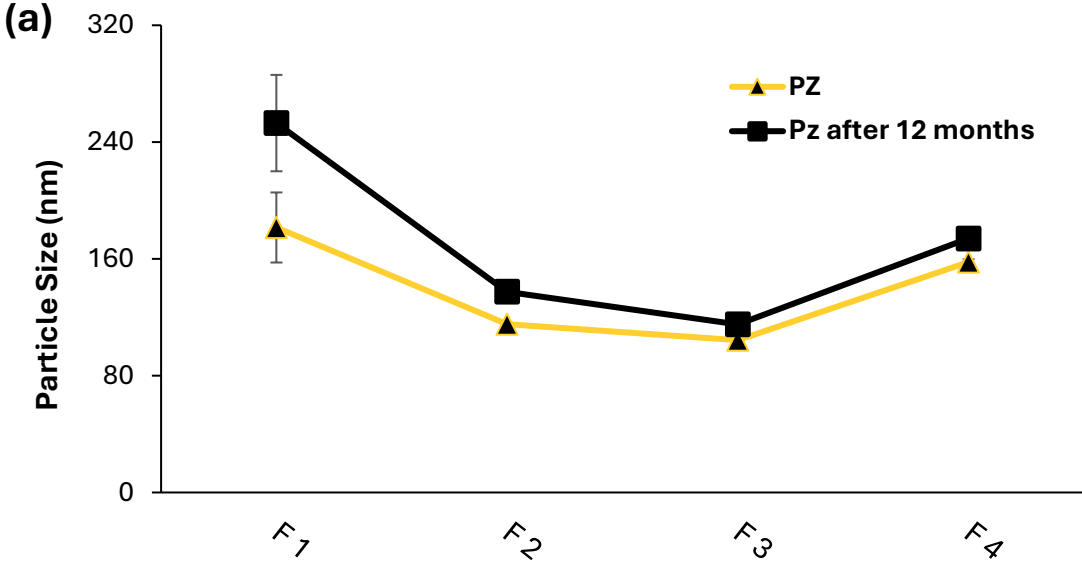

(a, b) PZ and PDI of RESV loaded TPGS liposome formulas and stability of formulations for 180 days regarding particle size (a), PDI (b)

Characterisation

TPGS showed effect on physicochemical properties of resveratrol-loaded liposomes, resulting in higher EE% and uniform, smaller particle size.

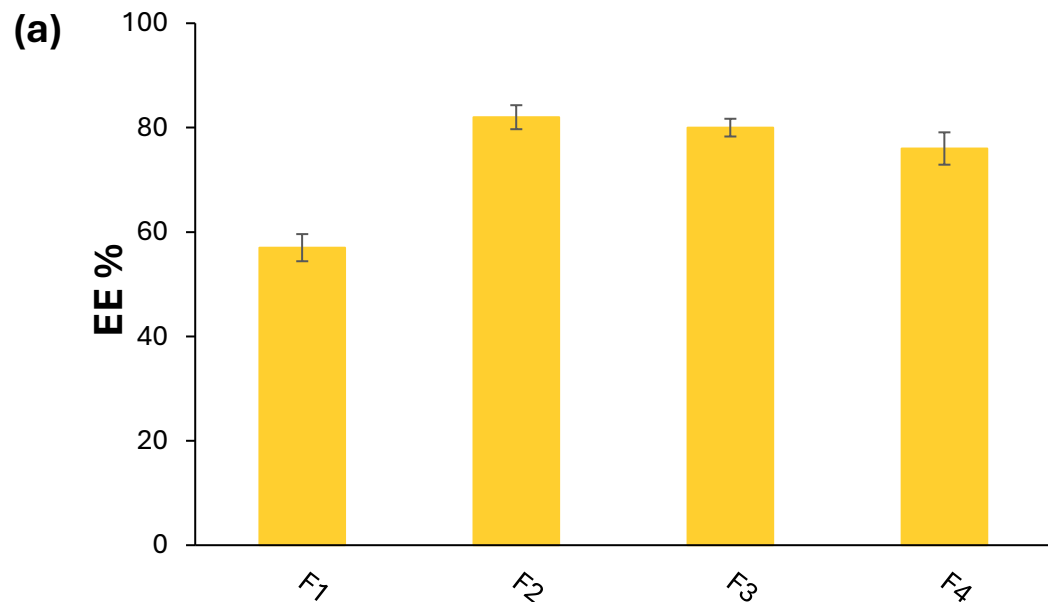

(a) Encapsulation efficiency (EE)

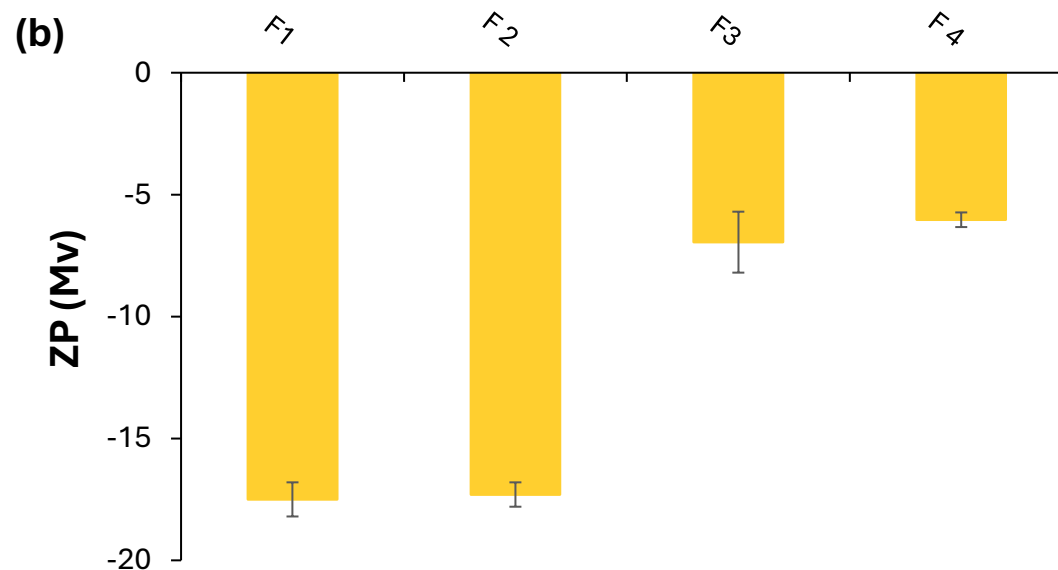

(b) Zeta potential of Resveratrol loaded-liposomes with TPGS formulations

Characterisation

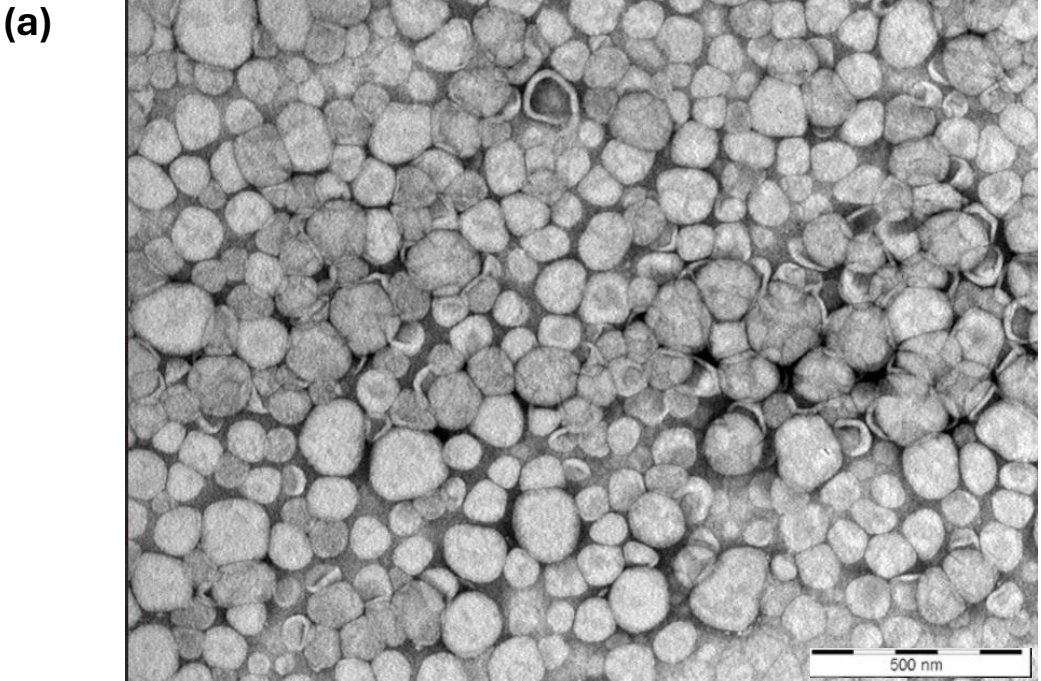

(a) TEM image showing spheric nanoparticles

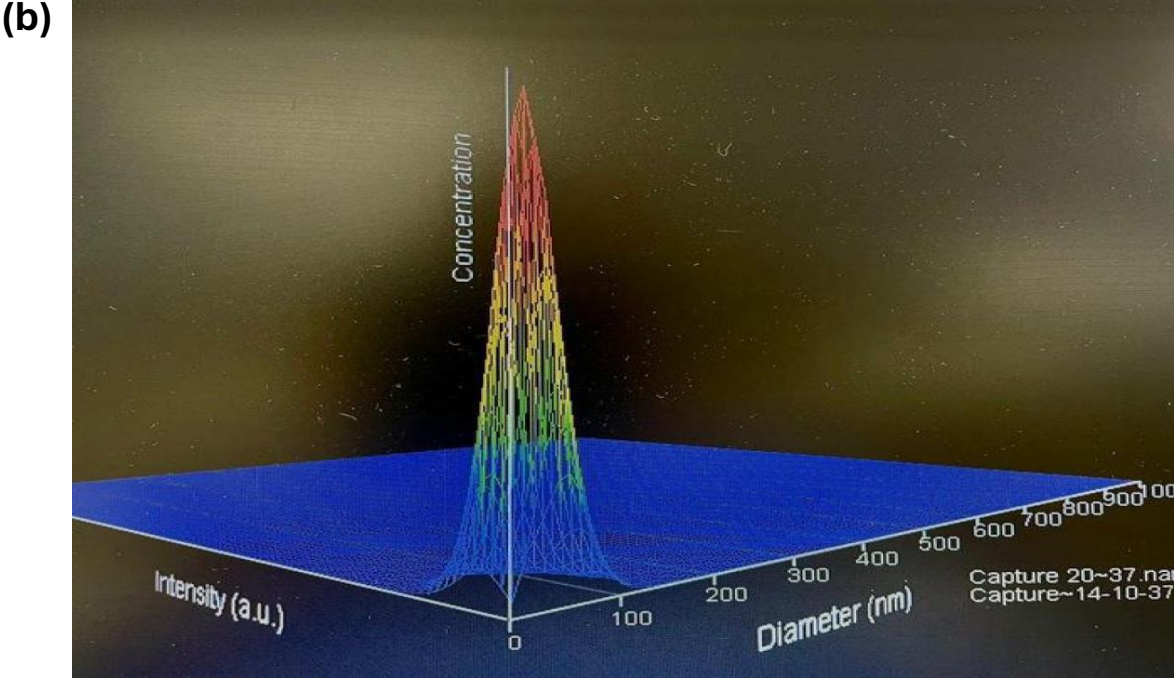

(b) Size dispersion plots using Nanosight.

Anti-Cancer Activity

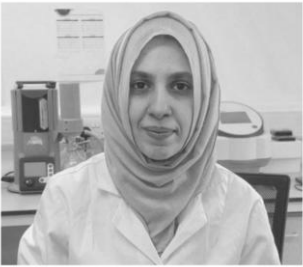

Dr. Sahrish Fehmani

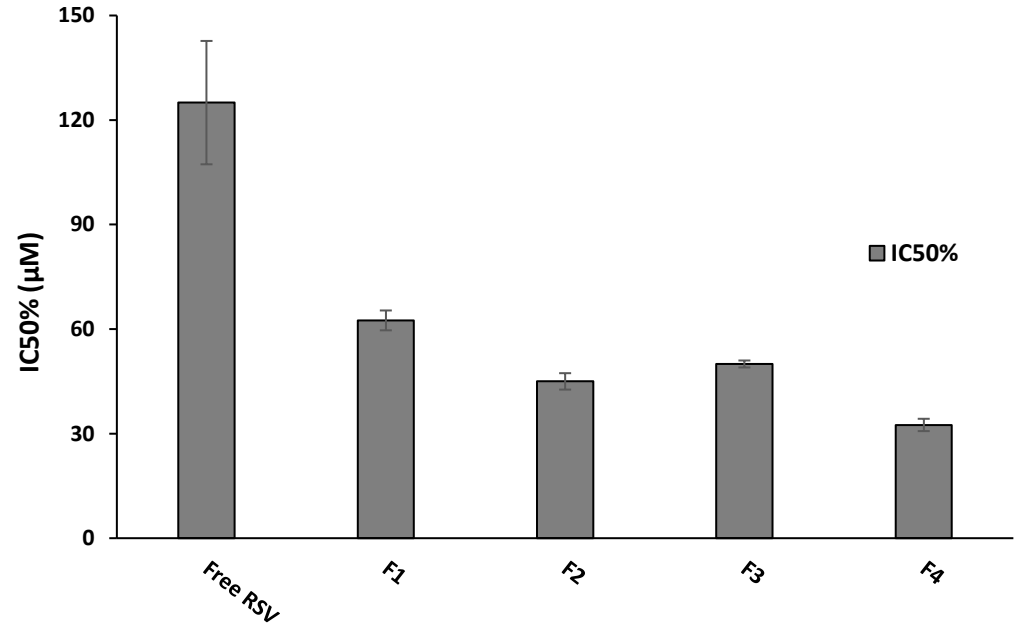
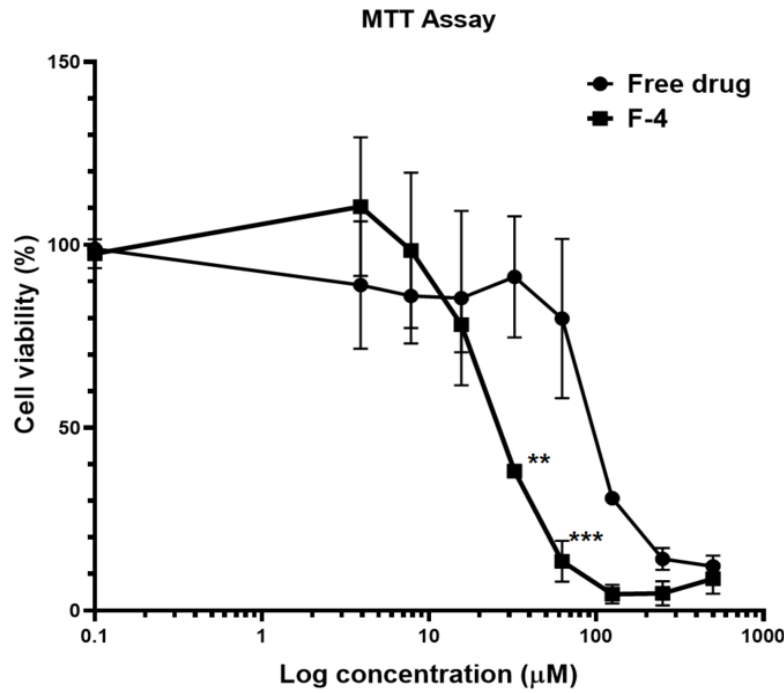

Anti-Cancer Activity

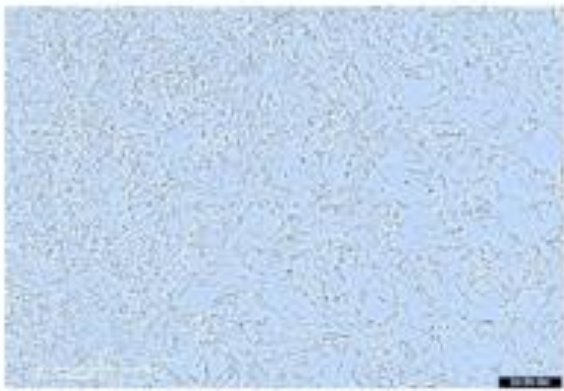

Control

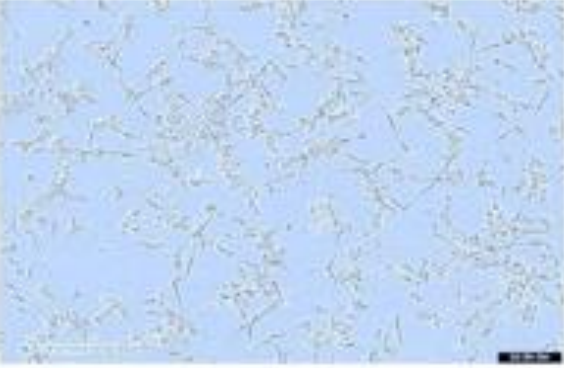

RSV-loaded TPGS liposomal
IC50% at 32.5 μ M (2 Day)

Scaling up?

lipolife
Stand: F46



- First UK Facility to produce Liposomal nutraceuticals under GMP Standards
- Exporting worldwide



What you did/are doing

lipolife
Stand: F46



GMPriority Pharma



Selected twice top three in “Best of the Best” 2024 and 2025 by Innovate UK

R&D focus on effective bioavailability



Thank you

Students

Dr Stephani Teow
Dr Mohit Jain
Dr Alisha Kadam
Dr Asma Vali
Dr Ibrahim Dumbuya
Dr Barbara Machado
Dr Ayse Kaya
Dr Niusha Ansari
Dr Dan Alives
Dr Mary Bishop Strutt
Dr Nicole Azizeh
Dr Akash Heer

Research Fellows

Dr Ammar Said Suliman
Dr Sahrish Rehmani
Ms Ana Maria Pereira
Dr Irfan Bashir
Dr Niamh McCallum
Dr Adnan Al Dalati

Visiting Research Fellows

Dr Marwa Naser
Dr Omar Abo Abed



ARU Collaborators

Dr Basel Arafat
Dr Ibrahim Tolaymat
Dr Havovi Chichger
Dr Clett Erridge
Dr Dannielle Green
Dr Rudolph Schutte
Dr Jufen Zhang
Dr Matt Webster
Prof James Frame
Prof Barbara Pierscionek

lipolife

GMPriority Pharma

Dr. Sahrish Rehmani
Dr. Hanan Abdalmaula
Dr. Elnaz Salehian

External Collaborators

Prof. Weiguang Wang
Prof. Abdelbary Elhissi,
Dr. Vinodh Kannappan,
Dr. Mouhamd Khoder
Prof. Waqar Ahmed
Dr. Chris McConville
Prof Raed Alani
Prof Wei Chen



Introducing lipolife[®]

Wide range of products in liquid and dry form

Recommended by integrative doctors and nutritionists

Over 20 published studies using lipolife[®] products in clinical research



Stand: F46

